

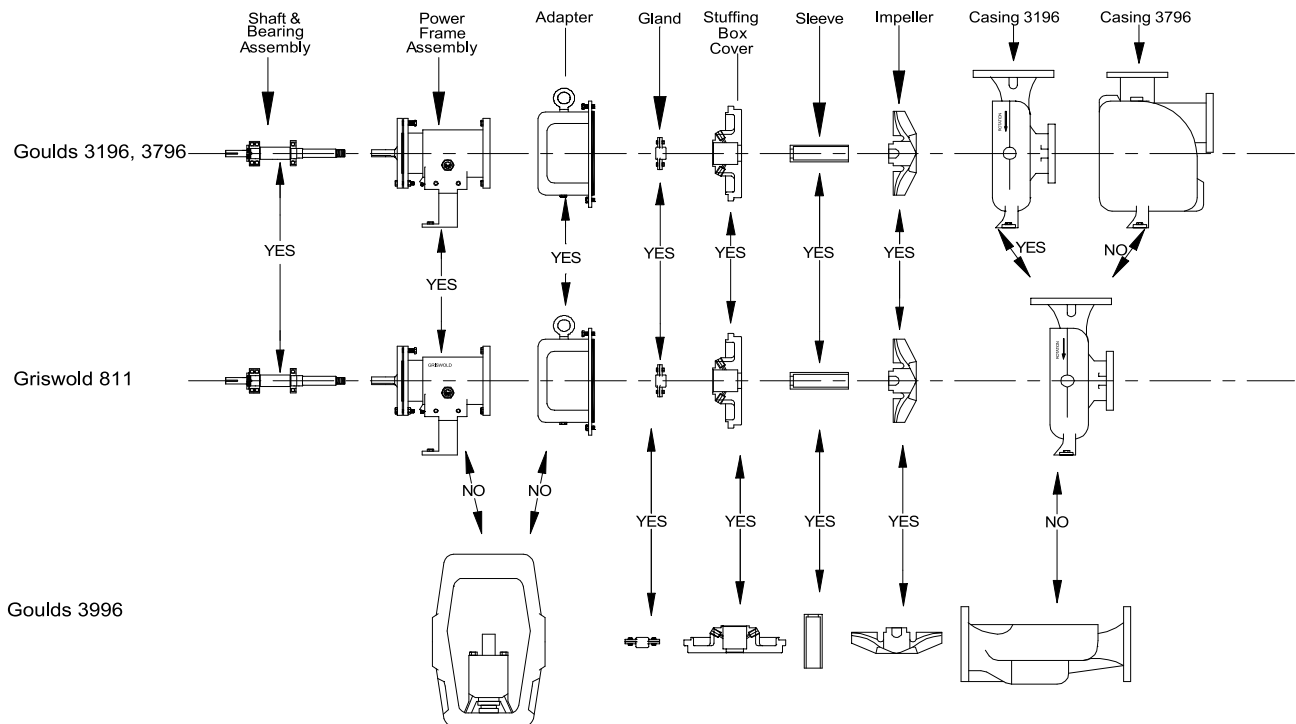

Griswold Pump Company
ANSI Pump Interchangeability Guide
Griswold 811 & Goulds 3196, 3796 & 3996
March 2006

Griswold 811 parts are interchangeable with Goulds 3196 ANSI pumps in equivalent sizes and with Goulds 3796 and 3996 pumps for many of the key parts. Impellers, stuffing box covers, packing glands and shaft sleeves are interchangeable in the model 3996



3996 Adapter is integral with
 Bearing Housing

**Griswold Pump Company
 Model 811
 Interchangeability Guide
 MARCH 2006**

Table Of Contents

<u>Sectional Drawings</u>	<u>Page</u>	<u>Liquid End Parts (Cont.)</u>	<u>Page</u>	
Power Frames		4 x 3 x 8 G	21	
Small Power Frame (STX)	1	LF 2 x 1 x 10	22	
Medium Power Frame (MTX)	2	2 x 1 x 10	23	
Large Power Frame (LTX)	3	3 x 1 1/2 x 10	24	
Extra Large Power Frame (XLTX)	4	3 x 2 x 10	25	
		4 x 3 x 10	26	
		4 x 3 x 10 H	27	
Liquid Ends		6 x 4 x 10	28	
Small (STX)	5	6 x 4 x 10 G	29	
Medium (MTX)	6	6 x 4 x 10 H	30	
Large (LTX)	6	3 x 1 1/2 x 13	31	
Extra Large (XLTX)	6	3 x 2 x 13	32	
		4 x 3 x 13	33	
Power Frame Parts		6 x 4 x 13	34	
Small Power Frame (STX)	7	2 x 1 x 10	35	
Medium Power Frame (MTX)	8	3 x 1 1/2 x 10	36	
Large Power Frame (LTX)	9	3 x 2 x 10	37	
Extra Large Power Frame (XLTX)	10	4 x 3 x 10	38	
		4 x 3 x 10 H	39	
		6 x 4 x 10	40	
Liquid End Parts		6 x 4 x 10 G	41	
1 1/2 x 1 x 6	11	6 x 4 x 10 H	42	
3 x 1 1/2 x 6		Small (STX)	LF 3 x 1 1/2 x 13	43
3 x 2 x 6			3 x 1 1/2 x 13	44
LF 1 1/2 x 1 x 8			3 x 2 x 13	45
1 1/2 x 1 x 8	4 x 3 x 13		46	
3 x 1 1/2 x 8	16	6 x 4 x 13	47	
3 x 2 x 6	17	8 x 6 x 13	48	
4 x 3 x 7	18	10 x 8 x 13	49	
3 x 2 x 8	19	8 x 6 x 15	50	
4 x 3 x 8	20	10 x 8 x 15G	51	
		10 X 8 X 15	52	
			Medium (MTX)	
			Large (LTX)	
			Extra Large (XLTX)	

Goulds Part #'s in Ascending Order

**Griswold Model 811
Sectional Drawing
Small Power Frame (STX)**

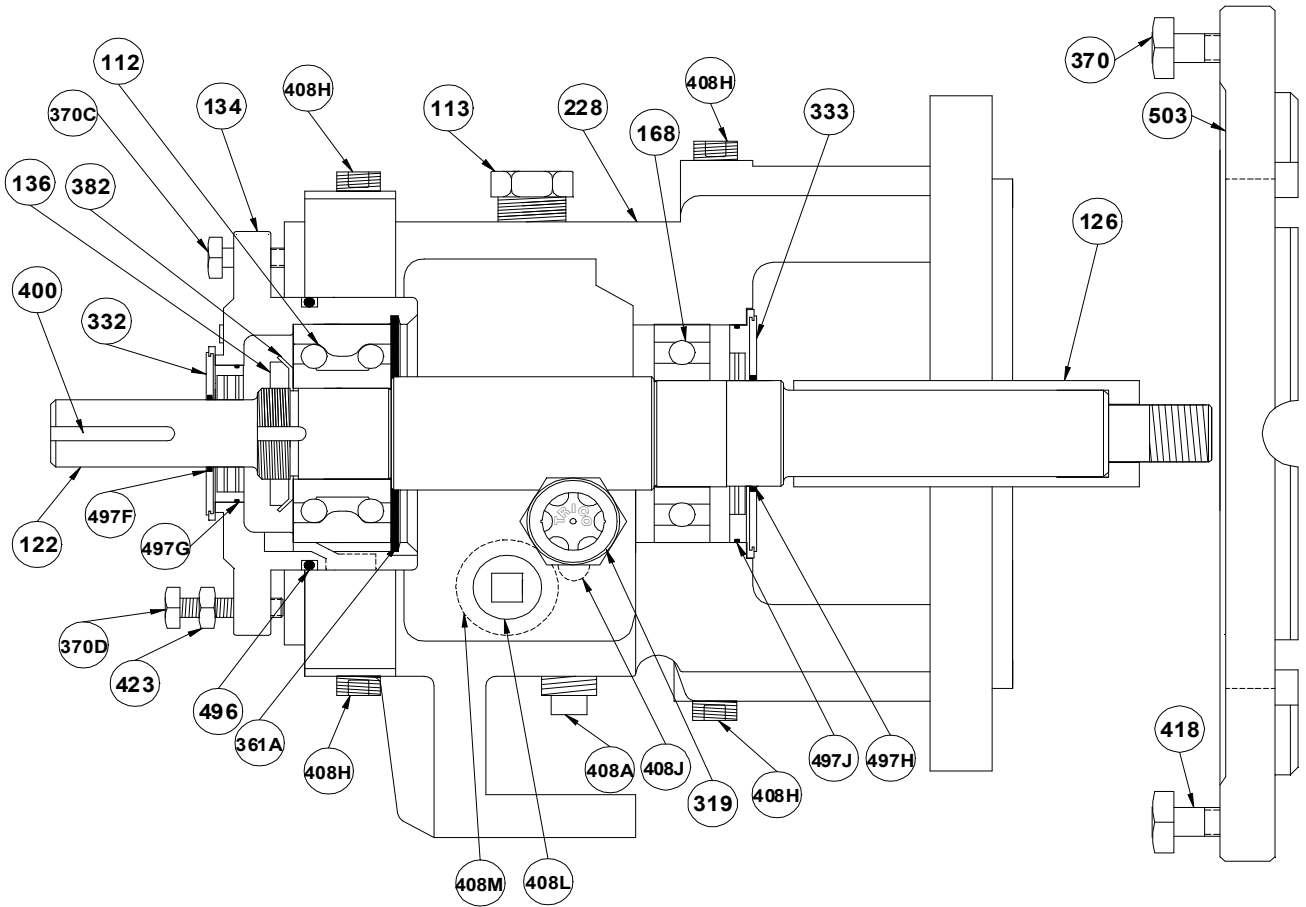

Griswold Pump Company • 22069 Van Buren Street • Grand Terrace, CA 92313-5607
Phone: (229) 226-5255 - (800) 843-9222 • Fax (229) 226-5567 - (909) 422-1787
Prices subject to change without notice.

**Griswold Model 811
Sectional Drawing
Medium Power Frame (MTX)**

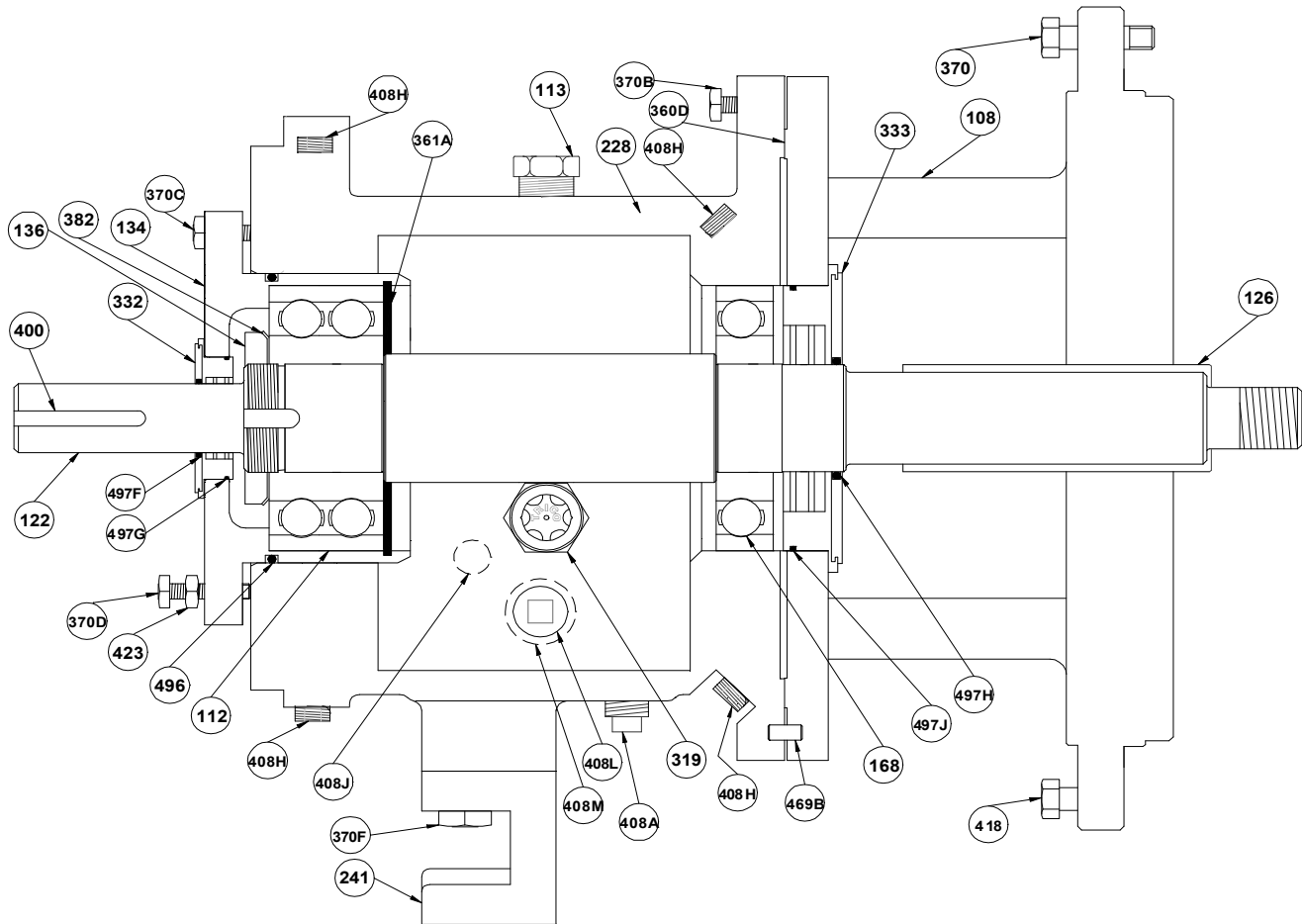

Griswold Pump Company • 22069 Van Buren Street • Grand Terrace, CA 92313-5607
Phone: (229) 226-5255 - (800) 843-9222 • Fax (229) 226-5567 - (909) 422-1787
Prices subject to change without notice.

**Griswold Model 811
Sectional Drawing
Large Power Frame (LTX)**

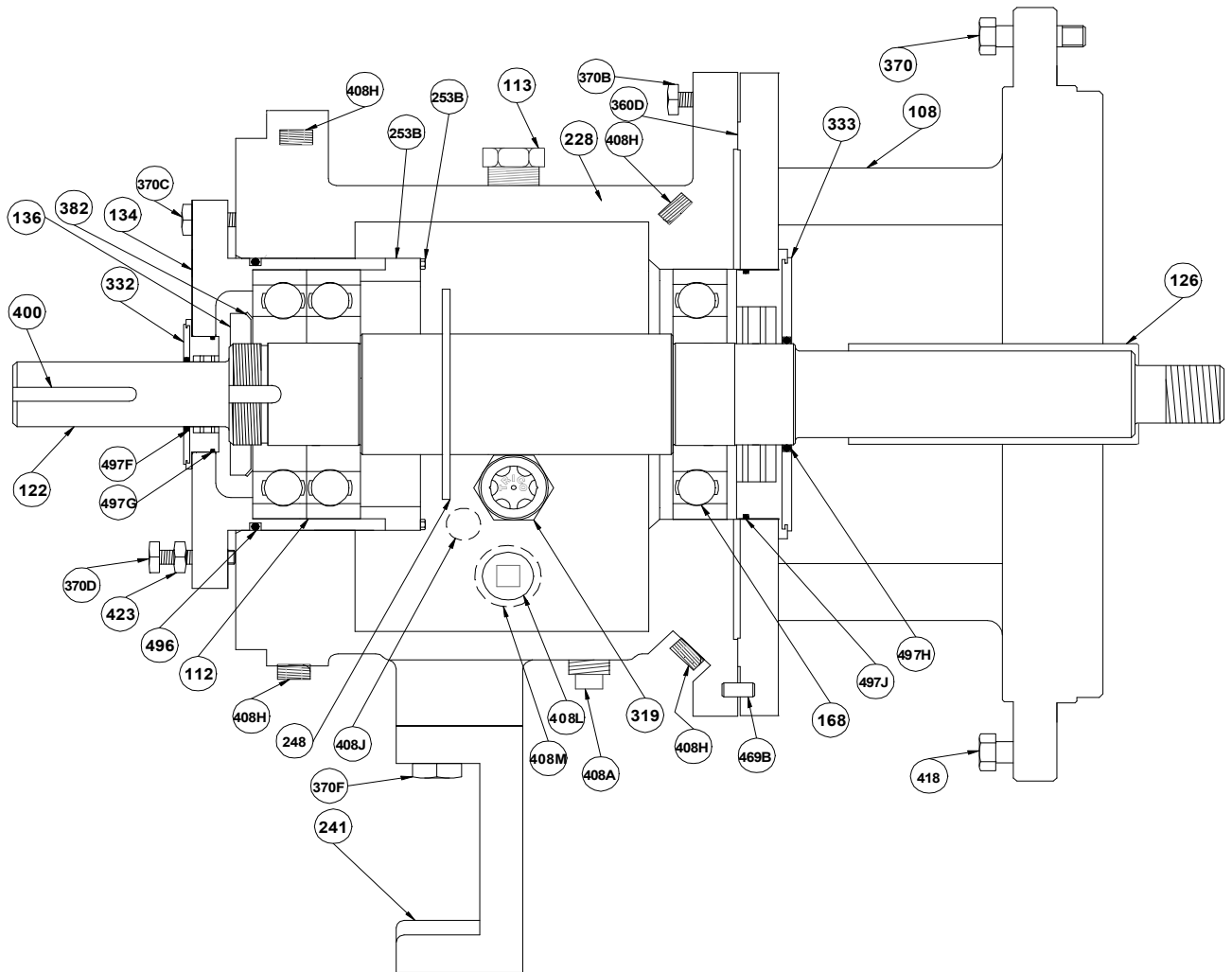

Griswold Pump Company • 22069 Van Buren Street • Grand Terrace, CA 92313-5607
Phone: (229) 226-5255 - (800) 843-9222 • Fax (229) 226-5567 - (909) 422-1787
Prices subject to change without notice.

Griswold Model 811
Sectional Drawing
Extra Large Power Frame (XLTX)

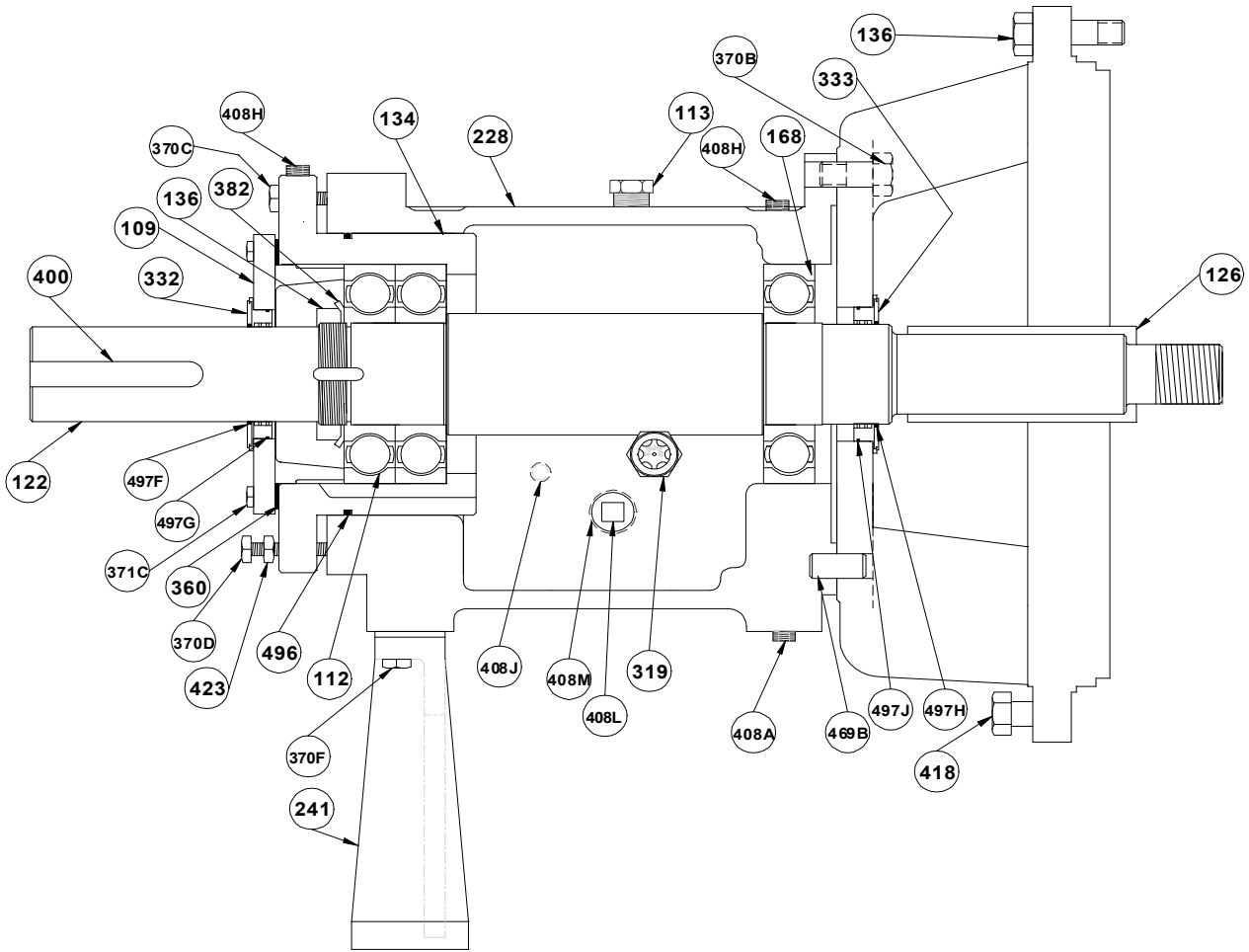

Griswold Pump Company • 22069 Van Buren Street • Grand Terrace, CA 92313-5607
Phone: (229) 226-5255 - (800) 843-9222 • Fax (229) 226-5567 - (909) 422-1787
Prices subject to change without notice.

**Griswold Model 811
Sectional Drawing
Liquid End For Small Frame Pump (STX)**

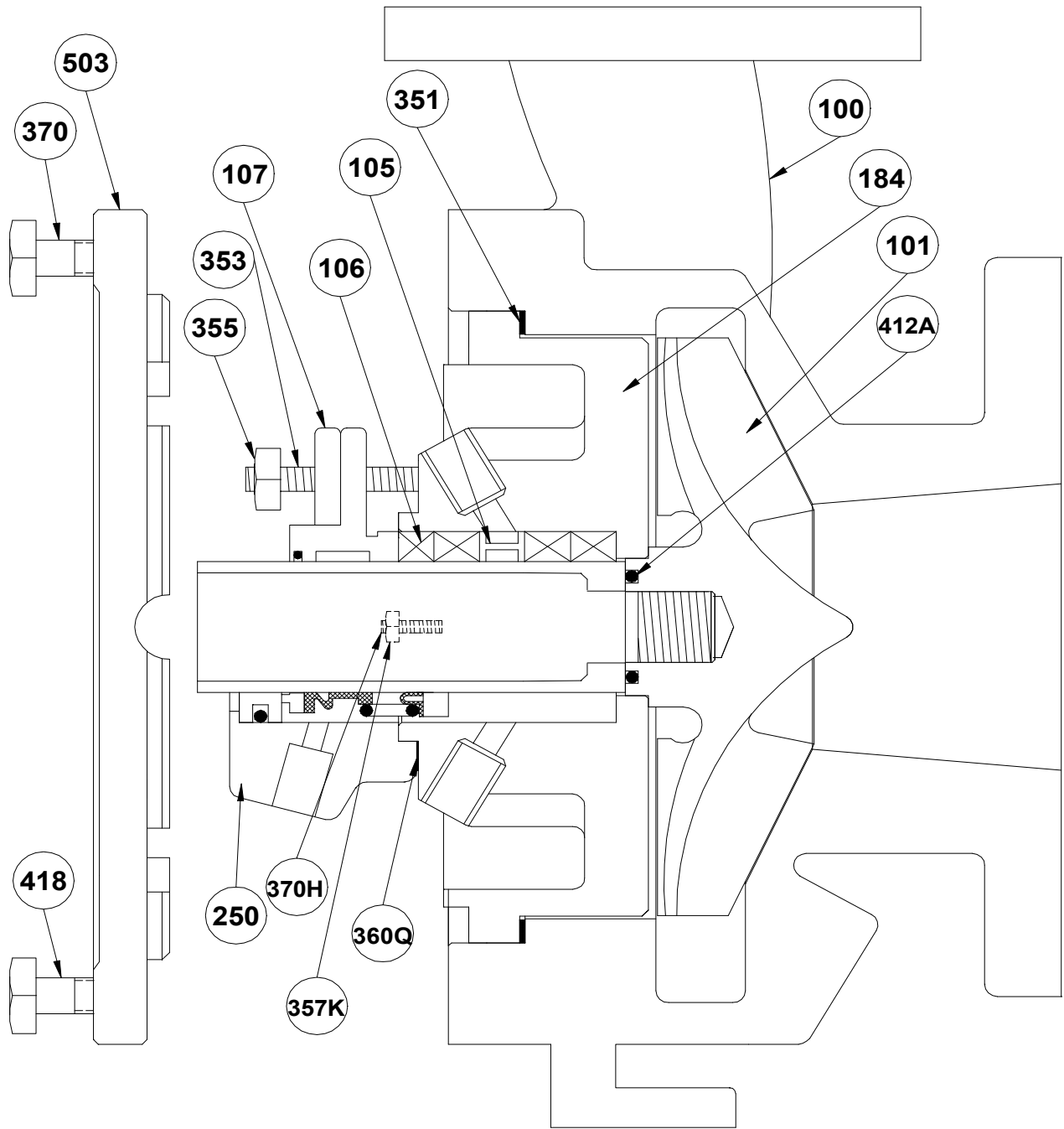

Griswold Pump Company • 22069 Van Buren Street • Grand Terrace, CA 92313-5607
 Phone: (229) 226-5255 - (800) 843-9222 • Fax (229) 226-5567 - (909) 422-1787
 Prices subject to change without notice.

**Griswold Model 811
Sectional Drawing
Liquid End For Medium, Large & Extra Large Frame Pumps
MTX , LTX & XLTX**

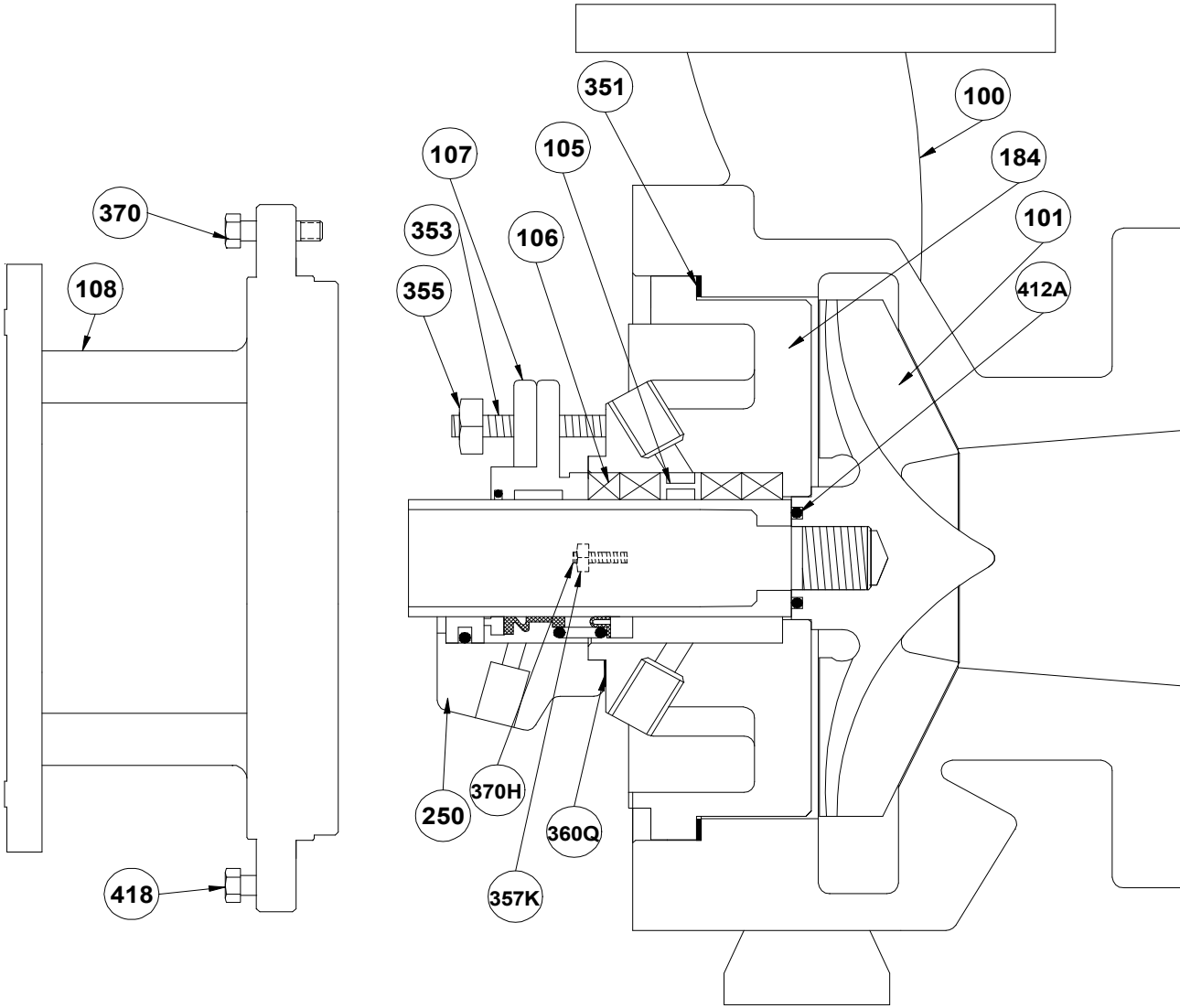

Griswold Pump Company • 22069 Van Buren Street • Grand Terrace, CA 92313-5607
Phone: (229) 226-5255 - (800) 843-9222 • Fax (229) 226-5567 - (909) 422-1787
Prices subject to change without notice.

ANSI PUMP PARTS

Small Power Frame Parts Model 811 - Small Frame - (Replaces 3196 STX)

Part	Item #	Qty	Material	Griswold	Goolds
		Req.		Part #	Part #
Outboard Bearing	112	1	Steel	18463-10	8049-30600
Oil Fill Plug	113	1	Steel	8505-03-01	6312242210
Shaft for sleeve design	122	1	4140	24000-01-41A	R104-435-2238
Shaft for sleeve design			316 SS	24000-01-31A	R104-435-2229
Shaft for sleeveless design			316 SS	24000-02-31A	R104-434-2229
Shaft for sleeveless design			A20	24000-02-20A	R104-434-2230
Deflector ST Only	123	1	Fld-Tef	18422-06-94	76776-1
Sleeve	126	1	316 SS	21339-01-91	76772X-2229
			Alloy 20	21399-01-20	76772X-2230
Bearing Housing	134	1	Cast Iron	24082-01-01	C03340A100056097
Thrust Bearing Locknut	136	1	Steel	6123-1	8601-0006
Inboard Bearing	168	1	Steel	18463-11	8050-20760
Frame	228	1	Duct Iron	24340-01-01	RD04539AA101363977
Sight Glass	319	1	Stl/Glass	34307	A01154A05
Outboard Lab'y Seal	332	1	Teflon	18470-1P	D08717A016241
Outboard Lab'y Seal INPRO			Bronze	18470-1	A00915A01
Inboard Lab'y Seal	333	1	Teflon	18470-2P	D08717A026241
Inboard Lab'y Seal INPRO			Bronze	18470-2	A00930A01
Thrust Bearing Lockwasher	382	1	Steel	6124-1	8910-0006
Coupling Key	400	1	Steel	4372-23-21	49568612213
Bearing Housing Hex Jam Nut	423	3	Steel	3932-8	49507542210
Bearing Housing O-Ring	496	1	Buna	18461-04-71	C02495A236-5302
Bearing Housing Retaining Ring	361A	1	Steel	18464-1	58101281
Bolts Bearing Housing - Frame	370C	3	Steel	14129613	495211042210
Bolts Bearing Housing Impeller Adjustin	370D	3	Steel	14129613	495211042210
Oil Drain Plug	408A	1	Steel	6652-1	A00152A01
Oil Mist Connection Plug	408H	4	Steel	8505-02-02	57042-103
Constant Oiler Plug	408J	1	Steel	8505-02-03	63122-2-2210
Finned Tube Cooler Inlet Plug 1/2" NPT	408L	1	Steel	8505-04-01	7301-0008
Finned Tube Cooler Outlet Plug 1" NPT	408M	1	Steel	31006307	7301-0016
O-Ring Outboard Lab'y Seal - Rotating	497F	1	Viton	RTF	RTF
O-Ring Outboard Lab'y Seal - Stationary	497G	1	Viton	RTF	RTF
O-Ring Inboard Lab'y Seal - Rotating	497H	1	Viton	RTF	RTF
O-Ring Inboard Lab'y Seal - Stationary	497J	1	Viton	RTF	RTF
8" Adapter Ring	503		Duct Iron	24215-01-01	76782-1013
Power Frame For Sleeveless Design	920A	1	316 SS Shaft	PF811SM91NSLV	P1600S0S00-X080
			A20 Shaft	PF811SM20NSLV	P1600S0S00-X000
Power Frame For Sleeve Design	920B	1	4140 Shaft	PF811SM41SLV	P1600S0S00-X050
			316 SS Shaft	PF811SM91SLV	P1600S0S00-X060

Items in bold may or may not be in stock. Longer lead times may be required. RTF.

Griswold Pump Company • 22069 Van Buren Street • Grand Terrace, CA 92313-5607

Phone: (229) 226-5255 - (800) 843-9222 • Fax (229) 226-5567 - (909) 422-1787

Prices subject to change without notice.

ANSI PUMP PARTS

Medium Power Frame Parts Model 811 - Medium Frame - (Replaces 3196 MTX)

Part	Item #	Qty	Material	Griswold	Goulds
		Req.		Part #	Part #
Outboard Bearing	112	1	Steel	18463-12	8049-30900
Oil Fill Plug	113	1	Steel	8505-03-01	63122-4-2210
Shaft for sleeve design	122	1	4140	24001-01-41A	R104-733-2238
Shaft for sleeve design			316 SS	24001-01-31A	R104-733-2229
Shaft for sleeveless design			316 SS	24001-02-31A	R104-731-2229
Shaft for sleeveless design			A20	24001-02-20A	R104-731-2230
Deflector MT Only	123	1	Fld-Tef	18422-07-94	73519-2
Sleeve	126	1	316SS	21276-01-91	73705X-2229
			Alloy 20	21276-01-20	73705X2230
Bearing Housing	134	1	Cast Iron	24383-01-01	D04872A100056376
Thrust Bearing Locknut	136	1	Steel	6123-6	8601-0009
Inboard Bearing	168	1	Steel	18463-13	8050-30960
Frame	228	1	Cast Iron	24288-01-01	RD04540AA100163983
Frame Foot 8" & 10"	241	1	Cast Iron	24421-01-01	B02092A-1001-63987
Frame Foot 13"				24420-01-01	B02091A-1001-63986
Sight Glass	319	1	St&Glass	34307	A01154A05
Outboard Lab'y Seal	332	1	Teflon	18470-4P	D08717A03-6241
Outboard Lab'y Seal INPRO		1	Bronze	18470-4	A00746A01
Inboard Lab'y Seal	333	1	Teflon	18470-5P	D08717A04-6241
Inboard Lab'y Seal INPRO		1	Bronze	18470-5	A00745A01
Thrust Bearing Lockwasher	382	1	Steel	6124-6	8910-0009
Coupling Key	400	1	Steel	4372-02-21	49568-118-2213
Bearing Housing Hex Jam Nut	423	3	Steel	3932-62	49507-57-2210
Bearing Housing O-Ring	496	1	Buna	245B	CO2495A245-5304
Bearing Housing Retaining Ring	361A	1	Steel	18464-14	5810139313
Capscrew Frame - Adapter	370B	4	Steel	3861-22	49511-204-2210
Bolts Bearing Housing - Frame (Same A	370C	3	Steel	3831-92	49521-204-2210
Bolts Bearing Housing Impeller Adjustin	370D	3	Steel	3831-92	49521-204-2210
Capscrews Frame - Foot	370F	2	Steel	14178701	49511-203-2210
Oil Drain Plug	408A	1	Steel	6652-1	A00152A01
Oil Mist Connection Plug	408H	4	Steel	8505-02-02	57042-103
Constant Oiler Plug	408J	1	Steel	8505-02-03	63122-2-2210
Finned Tube Cooler Inlet Plug 1/2" NPT	408L	1	Steel	8505-04-01	7301-0008
Finned Tube Cooler Outlet Plug 1" NPT	408M	1	Steel	31006307	7301-0016
Dowel Pin Frame - Adapter	469B	2	Steel	8372	73523-3
O-Ring Outboard Lab'y Seal - Rotating	497F	1	Viton	RTF	RTF
O-Ring Outboard Lab'y Seal - Stationary	497G	1	Viton	RTF	RTF
O-Ring Inboard Lab'y Seal - Rotating	497H	1	Viton	RTF	RTF
O-Ring Inboard Lab'y Seal - Stationary	497J	1	Viton	RTF	RTF
Power Frame For Sleeveless Design	920A	1	316 SS Shaft	PF811MD91NSLV	P1600M0S00-X080
			A20 Shaft	PF811MD20NSLV	P1600M0S00-X000
Power Frame For Sleeve Design	920B	1	4140 Shaft	PF811MD41SLV	P1600M0S00-X050
			316 SS Shaft	PF811MD91SLV	P1600M0S00-X060

Items in bold may or may not be in stock. Longer lead times may be required. RTF.

Griswold Pump Company • 22069 Van Buren Street • Grand Terrace, CA 92313-5607

Phone: (229) 226-5255 - (800) 843-9222 • Fax (229) 226-5567 - (909) 422-1787

Prices subject to change without notice.

ANSI PUMP PARTS

Large Power Frame Parts Model 811 - Large Frame - (Replaces 3196 LTX)

Part	Item #	Qty Req.	Material	Griswold Part #	Goulds Part #
Outboard Bearing	112	2	Steel	18463-16	R8057-3-1029
Oil Fill Plug	113	1	Steel	8505-03-01	63122-4-2210
Shaft for sleeve design	122	1	4140	24002-01-41A	RC03044A-2238
Shaft for sleeve design			316 SS	24002-01-31A	RC03044A-2229
Shaft for sleeveless design			316 SS	24002-02-31A	RC03132A-2229
Shaft for sleeveless design			A20	24002-02-20A	RC03132A-2230
Deflector LTC	123	1	Fld-Tef	18422-08-94	73519-3
Sleeve	126	1	316SS	21551-01-91	91967X-2229
			Alloy 20	21551-01-20	91967X-2230
Bearing Housing	134	1	Cast Iron	24384-01-01	D04628A-1000-68227
Thrust Bearing Locknut	136	1	Steel	6123-5	8601-0010
Inboard Bearing	168	1	Steel	18463-15	8050-31160
Frame	228	1	Cast Iron	24288-02-01	RD04548AA-1001-63984
Capscrews, Clamp Ring	236A	10	Steel	24384-03-01	49511-50-2210
Frame Foot 8" & 10"	241	1	Cast Iron	24421-01-01	B02092A-1001-63987
Frame Foot 13"				24420-01-01	B02091A-1001-63986
Oil Thrower	248	1	Steel	24384-04-41	A03712A-3201
Clamp Ring	253B	1	Steel	24384-02-41	B02168A-2210
Sight Glass	319	1	St&Glass	34307	A01154A05
Outboard Lab'y Seal	332	1	Tefln	18470-7P	D08717A05-6241
Outboard Lab'y Seal INPRO		1	Bronze	18470-7	A00710A01
Inboard Lab'y Seal	333	1	Tefln	18470-8P	D08717A06-6241
Inboard Lab'y Seal INPRO		1	Bronze	18470-8	A00711A01
Thrust Bearing Lockwasher	382	1	Steel	6124-5	8910-0010
Coupling Key	400	1	Steel	4372-08-21	49568-302-2213
Bearing Housing Hex Jam Nut	423	3	Steel	3932-62	49507-57-2210
Bearing Housing O-Ring	496	1	Buna	251B	C02495A251-5302
Capscrew Frame - Adapter	370B	4	Steel	3861-22	49511204-2210
Bolts Bearing Housing - Frame (Same A	370C	3	Steel	3831-92	49521204-2210
Bolts Bearing Housing Impeller Adjustin	370D	3	Steel	3831-92	49521204-2210
Capscrews Frame - Foot	370F	2	Steel	14178701	49511203-2210
Oil Drain Plug	408A	1	Steel	6652-1	A00152A01
Oil Mist Connection Plug	408H	4	Steel	8505-02-02	57042-103
Constant Oiler Plug	408J	1	Steel	8505-02-03	63122-2-2210
Finned Tube Cooler Inlet Plug 1/2" NPT	408L	1	Steel	8505-04-01	7301-0008
Finned Tube Cooler Outlet Plug 1" NPT	408M	1	Steel	31006307	7301-0016
Dowel Pin, Frame to Adapter	469B	2	Steel	8372	73523-3
O-Ring Outboard Lab'y Seal - Rotating	497F	1	Viton	RTF	RTF
O-Ring Outboard Lab'y Seal - Stationary	497G	1	Viton	RTF	RTF
O-Ring Inboard Lab'y Seal - Rotating	497H	1	Viton	RTF	RTF
O-Ring Inboard Lab'y Seal - Stationary	497J	1	Viton	RTF	RTF
Power Frame For Sleeveless Design	920A	1	316 SS Shaft	PF811LG91NSLV	P1600L0S00-X080
			A20 Shaft	PF811LG20NSLV	P1600L0S00-X000
Power Frame For Sleeve Design	920B	1	4140 Shaft	PF811LG41SLV	P1600L0S00-X050
			316 SS Shaft	PF811LG91SLV	P1600L0S00-X060

Items in bold may or may not be in stock. Longer lead times may be required. RTF.

Griswold Pump Company • 22069 Van Buren Street • Grand Terrace, CA 92313-5607

Phone: (229) 226-5255 - (800) 843-9222 • Fax (229) 226-5567 - (909) 422-1787

Prices subject to change without notice.

ANSI PUMP PARTS

Extra Large Power Frame Parts Model 811 - Extra Large Frame - (Replaces 3196 XLTX)

Part	Item #	Qty	Material	Griswold	Goulds
		Req.		Part #	Part #
Thrust Bearing End Cover	109	1	Cast Iron	24016-01-01	102-828-1001-55356
Outboard Bearing	112	1	Steel	18463-18	8049-31300
Oil Fill Plug	113	1	Steel	8505-03-01	63122-4-2210
Shaft for sleeve design	122	1	4140	24003-01-41A	R103-614-2238
Shaft for sleeve design			316 SS	24003-01-31A	R103-614-2229
Shaft for sleeveless design			316 SS	24003-02-31A	R103-615-2229
Shaft for sleeveless design			A20	24003-02-20A	R103-615-2230
Deflector XLT	123	1	Fld-Tef	18422-09-94	73519-8
Sleeve	126	1	316SS	24007-01-31	76230X-2229
			Alloy 20	24007-01-20	76230X-2230
Bearing Housing	134	1	Cast Iron	24015-01-01	D04871A-1001-55357
Thrust Bearing Locknut	136	1	Steel	6123-8	8601-0013
Inboard Bearing	168	1	Steel	18463-17	8050-31360
Frame	228	1	Cast Iron	24011-01-01	RE00666AA-1001-68146
Frame Foot	241	1	Cast Iron	24018-01-01	C04366A-69160
Sight Glass	319	1	ST&Glass	34307	A01154A05
Outboard Lab'y Seal	332	1	Teflon	18470-10P	D08717A07-6241
Outboard Lab'y Seal INPRO		1	Bronze	18470-10	A00786A01
Inboard Lab'y Seal	333	1	Teflon	18470-11P	D08717A08-6241
Inboard Lab'y Seal INPRO		1	Bronze	18470-11	A00785A01
Gasket, Brg End Cover to Brg Housing	360	1	VELLUMOID	18408-7	75704-5130-0007
Thrust Bearing Lockwasher	382	1	Steel	6124-8	8910-0013
Coupling Key	400	1	Steel	4372-25-21	49568-409-2213
Hex Tap Bolts- Jacking	418	3	304 SS	3861-22	49521-204-2228
Bearing Housing Hex Jam Nut	423	3	Steel	3932-62	49507-59-2210
Bearing Housing O-Ring	496	1	Buna	252B	C02495A261-5302
Capscrew Frame - Adapter	370B	4	Steel	3861-22	49511-204-2210
Bolts Bearing Housing - Frame	370C	4	Steel	3861-72	49511-254-2210
Bolts Bearing Housing Impeller Adjustin	370D	4	Steel	3861-82	49521-305-2210
Capscrews Frame - Foot	370F	2	Steel	14178701	49511-203-2210
Capscrew, Brg End Cover to Brg Housing	371C	6	Steel	3861-12	49511-102-2210
Oil Drain Plug	408A	1	Steel	6652-1	A00152A01
Oil Mist Connection Plug	408H	4	Steel	8505-02-02	57042-103
Constant Oiler Plug	408J	1	Steel	8505-02-03	63122-2-2210
Finned Tube Cooler Inlet Plug 1/2" NPT	408L	1	Steel	8505-04-01	7301-0008
Finned Tube Cooler Outlet Plug 1" NPT	408M	1	Steel	31006307	7301-0016
Dowel Pin, Frame to Adapter	469B	2	Steel	18407-7	71091-3
O-Ring Outboard Lab'y Seal - Rotating	497F	1	Viton	RTF	RTF
O-Ring Outboard Lab'y Seal - Stationary	497G	1	Viton	RTF	RTF
O-Ring Inboard Lab'y Seal - Rotating	497H	1	Viton	RTF	RTF
O-Ring Inboard Lab'y Seal - Stationary	497J	1	Viton	RTF	RTF
Power Frame For Sleeveless Design	920A	1	316 SS Shaft	PF811XLG91NSLV	P1600X0S00-X080
			A20 Shaft	PF811XLG20NSLV	P1600X0S00-X000
Power Frame For Sleeve Design	920B	1	4140 Shaft	PF811XLG41SLV	P1600X0S00-X050
			316 SS Shaft	PF811XLG91SLV	P1600X0S00-X060

Items in bold may or may not be in stock. Longer lead times may be required. RTF.

Griswold Pump Company • 22069 Van Buren Street • Grand Terrace, CA 92313-5607

Phone: (229) 226-5255 - (800) 843-9222 • Fax (229) 226-5567 - (909) 422-1787

Prices subject to change without notice.

ANSI PUMP PARTS

1 1/2 X 1 X 6 Liquid End Parts Model 811 - Small Frame - (Replaces 3196 ST / STX)

Part	Item #	Qty Req.	Material	Griswold Part #	Goulds Part #
Case	100	1	DI	21424-01-N6	104-421-1012
			316SS	21424-01-91	104-554-1203
			CD4MCu	21424-01-X4	104-554-1216
			Alloy 20	21424-01-20	104-554-1204
Impeller	101	1	DI	21292-20-N6	076777-1013
			316SS	21292-20-91	076781-1203
			CD4MCu	21292-20-X4	076781-1216
			Alloy 20	21292-20-20	076781-1204
Lantern Ring	105	1	Teflon	21414	R76775
Packing	106	1	Tef/Imp	21647-13-7	A01081A14
Packing Gland	107	1	316SS	21415-01-91	RB01049A1203
Stuffing Box - Standard Bore	184	1	DI	21284-01-N6	R104-429-1012
			316SS	21284-01-91	R104-562-1203
			CD4MCu	21284-01-X4	R104-562-1216
			Alloy 20	21284-01-20	R104-562-1204
Stuffing Box - Taper Bore	184	1	DI	24284-02-N6	RC01382A03-1012
			316SS	24284-02-91	RC01382A01-1203
			CD4MCu	24284-02-X4	RC01382A01-1216
			Alloy 20	24284-02-20	RC01382A01-1204
Stuffing Box - Large Bore	184	1	DI	24284-03-N6	RC04056A02-1012
			316SS	24284-03-91	RC04056A01-1203
			CD4MCu	24284-03-X4	RC04056A01-1216
			Alloy 20	24284-03-20	RC04056A01-1204
Seal Gland	250	1	Various	Various	Various
Case Gasket (15% Glass-Filled TFE) (FDA Approved)	351	1	EPDM	10399-53-03	70782-81-5127
			Teflon	10399-53-05	70782-81-5117
			Gylon	10399-53-06	70782-81-5118
Gland Stud	353	4	316 SS	21855-01-04	27177-588-2229
Gland Stud Nut	355	4	304 SS	3932-8	495074-2228
Capscrew Frame - Case	370	4	Steel	3861-167	49511-252-2210
Hex Bolts - Jacking	418	2	304 SS	14129613	49521-104-2228
Hex Nut - Stuffing Box Stud	357K	2	304SS	3932-82	495073-2228
Gland Gasket-STD Box	360Q	1	EPDM	18408-4	70782-25-5127
Stud - Stuffing Box	370H	2	304 SS	3862-83	27177-664-2228
Impeller O-Ring	412A	1	Teflon	18461-14-38	C02495A236359
Maintenance Kit	902	1	Various	K-3196S-6	R196-MKS6
Repair Kit	906A	1	Various	RK-3196S	R196STPRKO

Maintenance Kit includes Lip Seals, Casing Gasket, Frame to Adapter Gasket, Bearing Lockwasher, Impeller O-Ring, Bearing Housing O-Ring and Labyrinth Seal O-Rings.

Repair Kit includes Maintenance Kit items plus Lantern Rings, Thrust Bearing, Bearing Locknut, Radial Bearing and Bearing Housing Retaining Ring.

Items in bold may or may not be in stock. Longer lead times may be required. RTF

Griswold Pump Company • 22069 Van Buren Street • Grand Terrace, CA 92313-5607

Phone: (229) 226-5255 - (800) 843-9222 • Fax (229) 226-5567 - (909) 422-1787

Prices subject to change without notice.

ANSI PUMP PARTS

3 X 1 1/2 X 6 Liquid End Parts Model 811 - Small Frame - (Replaces 3196 ST / STX)

Part	Item #	Qty Req.	Material	Griswold	Goulds
				Part #	Part #
Case	100	1	DI	21299-01-N6	104-422-1012
			316SS	21299-01-91	104-555-1203
			CD4MCu	21299-01-X4	104-555-1216
			Alloy 20	21299-01-20	104-555-1204
Impeller	101	1	DI	21293-20-N6	076778-1013
			316SS	21293-20-91	076792-1203
			CD4MCu	21293-20-X4	076792-1216
			Alloy 20	21293-20-20	076792-1204
Lantern Ring	105	1	Teflon	21414	R76775
Packing	106	1	Tef/Imp	21647-13-7	A01081A14
Packing Gland	107	1	316SS	21415-01-91	RB01049A1203
Stuffing Box - Standard Bore	184	1	DI	21284-01-N6	R104-429-1012
			316SS	21284-01-91	R104-562-1203
			CD4MCu	21284-01-X4	R104-562-1216
			Alloy 20	21284-01-20	R104-562-1204
Stuffing Box - Taper Bore	184	1	DI	24284-02-N6	RC01382A03-1012
			316SS	24284-02-91	RC01382A01-1203
			CD4MCu	24284-02-X4	RC01382A01-1216
			Alloy 20	24284-02-20	RC01382A01-1204
Stuffing Box - Large Bore	184	1	DI	24284-03-N6	RC04056A02-1012
			316SS	24284-03-91	RC04056A01-1203
			CD4MCu	24284-03-X4	RC04056A01-1216
			Alloy 20	24284-03-20	RC04056A01-1204
Seal Gland	250	1	Various	Various	Various
Case Gasket (15% Glass-Filled TFE) (FDA Approved)	351	1	EPDM	10399-53-03	70782-81-5127
			Teflon	10399-53-05	70782-81-5117
			Gylon	10399-53-06	70782-81-5118
Gland Stud	353	4	316 SS	21855-01-04	27177-588-2229
Gland Stud Nut	355	4	304 SS	3932-8	495074-2228
Capscrew Frame - Case	370	4	Steel	3861-167	49511-252-2210
Hex Bolts - Jacking	418	2	304 SS	14129613	49521-104-2228
Hex Nut - Stuffing Box Stud	357K	2	304SS	3932-82	495073-2228
Gland Gasket-STD Box	360Q	1	EPDM	18408-4	70782-25-5127
Stud - Stuffing Box	370H	2	304 SS	3862-83	27177-664-2228
Impeller O-Ring	412A	1	Teflon	18461-14-38	C02495A236359
Maintenance Kit	902	1	Various	K-3196S-6	R196-MKS6
Repair Kit	906A	1	Various	RK-3196S	R196STPRKO

Maintenance Kit includes Lip Seals, Casing Gasket, Frame to Adapter Gasket, Bearing Lockwasher, Impeller O-Ring, Bearing Housing O-Ring and Labyrinth Seal O-Rings.

Repair Kit includes Maintenance Kit items plus Lantern Rings, Thrust Bearing, Bearing Locknut, Radial Bearing and Bearing Housing Retaining Ring.

Items in bold may or may not be in stock. Longer lead times may be required. RTF

Griswold Pump Company • 22069 Van Buren Street • Grand Terrace, CA 92313-5607

Phone: (229) 226-5255 - (800) 843-9222 • Fax (229) 226-5567 - (909) 422-1787

Prices subject to change without notice.

ANSI PUMP PARTS

3 X 2 X 6 Liquid End Parts Model 811 - Small Frame - (Replaces 3196 ST / STX)

Part	Item #	Qty Req.	Material	Griswold Part #	Goulds Part #
Case	100	1	DI	21331-01-N6	105-202-1012
			316SS	21331-01-91	105-204-1203
			CD4MCu	21331-01-X4	105-204-1216
			Alloy 20	21331-01-20	105-204-1204
Impeller	101	1	DI	21335-01-N6	0B10172-1013
			316SS	21335-01-91	0B10176-1203
			CD4MCu	21335-01-X4	0B10176-1216
			Alloy 20	21335-01-20	0B10176-1204
Lantern Ring	105	1	Teflon	21414	R76775
Packing	106	1	Tef/Imp	21647-13-7	A01081A14
Packing Gland	107	1	316SS	21415-01-91	RB01049A1203
Stuffing Box - Standard Bore	184	1	DI	21284-01-N6	R104-429-1012
			316SS	21284-01-91	R104-562-1203
			CD4MCu	21284-01-X4	R104-562-1216
			Alloy 20	21284-01-20	R104-562-1204
Stuffing Box - Taper Bore	184	1	DI	24284-02-N6	RC01382A03-1012
			316SS	24284-02-91	RC01382A01-1203
			CD4MCu	24284-02-X4	RC01382A01-1216
			Alloy 20	24284-02-20	RC01382A01-1204
Stuffing Box - Large Bore	184	1	DI	24284-03-N6	RC04056A02-1012
			316SS	24284-03-91	RC04056A01-1203
			CD4MCu	24284-03-X4	RC04056A01-1216
			Alloy 20	24284-03-20	RC04056A01-1204
Seal Gland	250	1	Various	Various	Various
Case Gasket (15% Glass-Filled TFE) (FDA Approved)	351	1	EPDM	10399-53-03	70782-81-5127
			Teflon	10399-53-05	70782-81-5117
			Gylon	10399-53-06	70782-81-5118
Gland Stud	353	4	316 SS	21855-01-04	27177-588-2229
Gland Stud Nut	355	4	304 SS	3932-8	495074-2228
Capscrew Frame - Case	370	4	Steel	3861-167	49511-252-2210
Hex Bolts - Jacking	418	2	304 SS	14129613	49521-104-2228
Hex Nut - Stuffing Box Stud	357K	2	304SS	3932-82	495073-2228
Gland Gasket-STD Box	360Q	1	EPDM	18408-4	70782-25-5127
Stud - Stuffing Box	370H	2	304 SS	3862-83	27177-664-2228
Impeller O-Ring	412A	1	Teflon	18461-14-38	C02495A236359
Maintenance Kit	902	1	Various	K-3196S-6	R196-MKS6
Repair Kit	906A	1	Various	RK-3196S	R196STPRKO

Maintenance Kit includes Lip Seals, Casing Gasket, Frame to Adapter Gasket, Bearing Lockwasher, Impeller O-Ring, Bearing Housing O-Ring and Labyrinth Seal O-Rings.

Repair Kit includes Maintenance Kit items plus Lantern Rings, Thrust Bearing, Bearing Locknut, Radial Bearing and Bearing Housing Retaining Ring.

Items in bold may or may not be in stock. Longer lead times may be required. RTF

Griswold Pump Company • 22069 Van Buren Street • Grand Terrace, CA 92313-5607

Phone: (229) 226-5255 - (800) 843-9222 • Fax (229) 226-5567 - (909) 422-1787

Prices subject to change without notice.

ANSI PUMP PARTS

LF 1 1/2 X 1 X 8 Liquid End Parts Model 811LF - Small Frame - (Replaces LF3196 ST / STX)

Part	Item #	Qty Req.	Material	Griswold	Goulds
				Part #	Part #
Case	100	1	DI	31426-01-N6	D06583A-1012
			316SS	31426-01-91	D06628A-1203
			CD4MCu	31426-01-X4	D06628A-1216
			Alloy 20	31426-01-20	D06628A-1204
Impeller	101	1	316SS	31280-40-91	OC03394A-1203
			CD4MCu	31280-40-X4	OC03394A-1216
			Alloy 20	31280-40-20	OC03394A-1204
Lantern Ring	105	1	Teflon	21414	R76775
Packing	106	1	Tef/Imp	21647-13-7	A01081A14
Packing Gland	107	1	316SS	21415-01-91	RB01049A1203
Stuffing Box - Standard Bore	184	1	DI	21417-01-N6	R104-431-1012
			316SS	21417-01-91	R104-564-1203
			CD4MCu	21417-01-X4	R104-564-1216
			Alloy 20	21417-01-20	R104-564-1204
Stuffing Box - Taper Bore	184	1	DI	24417-02-N6	RC01382A09-1012
			316SS	24417-02-91	RC01382A07-1203
			CD4MCu	24417-02-X4	RC01382A07-1216
			Alloy 20	24417-02-20	RC01382A07-1204
Stuffing Box - Large Bore	184	1	DI	24417-03-N6	RC04057A02-1012
			316SS	24417-03-91	RC04057A01-1203
			CD4MCu	24417-03-X4	RC04057A01-1216
			Alloy 20	24417-03-20	RC04057A01-1204
Seal Gland	250	1	Various	Various	Various
Case Gasket (15% Glass-Filled TFE) (FDA Approved)	351	1	EPDM	10399-52-03	70782-82-5127
			Teflon	10399-52-05	70782-82-5117
			Gylon	10399-52-06	70782-82-5118
Gland Stud	353	4	316 SS	21855-01-04	27177-588-2229
Gland Stud Nut	355	4	304 SS	3932-8	495074-2228
Capscrew Frame - Case	370	4	Steel	3861-167	49511-252-2210
Hex Bolts - Jacking	418	2	304 SS	14129613	49521-104-2228
Hex Nut - Stuffing Box Stud	357K	2	304SS	3932-82	495073-2228
Gland Gasket-STD Box	360Q	1	EPDM	18408-4	70782-25-5127
Stud - Stuffing Box	370H	2	304 SS	3862-83	27177-664-2228
Impeller O-Ring	412A	1	Teflon	18461-14-38	C02495A236359
Maintenance Kit	902	1	Various	K-3196S-8	R196-MKS8
Repair Kit	906A	1	Various	RK-3196S	R196STPRKO

Maintenance Kit includes Lip Seals, Casing Gasket, Frame to Adapter Gasket, Bearing Lockwasher, Impeller O-Ring, Bearing Housing O-Ring and Labyrinth Seal O-Rings.

Repair Kit includes Maintenance Kit items plus Lantern Rings, Thrust Bearing, Bearing Locknut, Radial Bearing and Bearing Housing Retaining Ring.

Items in bold may or may not be in stock. Longer lead times may be required. RTF

Griswold Pump Company • 22069 Van Buren Street • Grand Terrace, CA 92313-5607

Phone: (229) 226-5255 - (800) 843-9222 • Fax (229) 226-5567 - (909) 422-1787

Prices subject to change without notice.

ANSI PUMP PARTS

1 1/2 X 1 X 8 Liquid End Parts Model 811 - Small Frame - (Replaces 3196 ST / STX)

Part	Item #	Qty Req.	Material	Griswold Part #	Goulds Part #
Case	100	1	DI	21426-01-N6	104-423-1012
			316SS	21426-01-91	104-556-1203
			CD4MCu	21426-01-X4	104-556-1216
			Alloy 20	21426-01-20	104-556-1204
Impeller	101	1	DI	21280-40-N6	076779-1013
			316SS	21280-40-91	076793-1203
			CD4MCu	21280-40-X4	076793-1216
			Alloy 20	21280-40-20	076793-1204
Lantern Ring	105	1	Teflon	21414	R76775
Packing	106	1	Tef/Imp	21647-13-7	A01081A14
Packing Gland	107	1	316SS	21415-01-91	RB01049A1203
Stuffing Box - Standard Bore	184	1	DI	21417-01-N6	R104-431-1012
			316SS	21417-01-91	R104-564-1203
			CD4MCu	21417-01-X4	R104-564-1216
			Alloy 20	21417-01-20	R104-564-1204
Stuffing Box - Taper Bore	184	1	DI	24417-02-N6	RC01382A09-1012
			316SS	24417-02-91	RC01382A07-1203
			CD4MCu	24417-02-X4	RC01382A07-1216
			Alloy 20	24417-02-20	RC01382A07-1204
Stuffing Box - Large Bore	184	1	DI	24417-03-N6	RC04057A02-1012
			316SS	24417-03-91	RC04057A01-1203
			CD4MCu	24417-03-X4	RC04057A01-1216
			Alloy 20	24417-03-20	RC04057A01-1204
Seal Gland	250	1	Various	Various	Various
Case Gasket (15% Glass-Filled TFE) (FDA Approved)	351	1	EPDM	10399-52-03	70782-82-5127
			Teflon	10399-52-05	70782-82-5117
			Gylon	10399-52-06	70782-82-5118
Gland Stud	353	4	316 SS	21855-01-04	27177-588-2229
Gland Stud Nut	355	4	304 SS	3932-8	495074-2228
Capscrew Frame - Case	370	4	Steel	3861-167	49511-252-2210
Hex Bolts - Jacking	418	2	304 SS	14129613	49521-104-2228
Hex Nut - Stuffing Box Stud	357K	2	304SS	3932-82	495073-2228
Gland Gasket-STD Box	360Q	1	EPDM	18408-4	70782-25-5127
Stud - Stuffing Box	370H	2	304 SS	3862-83	27177-664-2228
Impeller O-Ring	412A	1	Teflon	18461-14-38	C02495A236359
Maintenance Kit	902	1	Various	K-3196S-8	R196-MKS8
Repair Kit	906A	1	Various	RK-3196S	R196STPRKO

Maintenance Kit includes Lip Seals, Casing Gasket, Frame to Adapter Gasket, Bearing Lockwasher, Impeller O-Ring, Bearing Housing O-Ring and Labyrinth Seal O-Rings.

Repair Kit includes Maintenance Kit items plus Lantern Rings, Thrust Bearing, Bearing Locknut, Radial Bearing and Bearing Housing Retaining Ring.

Items in bold may or may not be in stock. Longer lead times may be required. RTF

Griswold Pump Company • 22069 Van Buren Street • Grand Terrace, CA 92313-5607

Phone: (229) 226-5255 - (800) 843-9222 • Fax (229) 226-5567 - (909) 422-1787

Prices subject to change without notice.

ANSI PUMP PARTS

3 X 1 1/2 X 8 Liquid End Parts Model 811 - Small Frame - (Replaces 3196 ST / STX)

Part	Item #	Qty Req.	Material	Griswold Part #	Goulds Part #
Case	100	1	DI	21418-01-N6	104-424-1012
			316SS	21418-01-91	104-557-1203
			CD4MCu	21418-01-X4	104-557-1216
			Alloy 20	21418-01-20	104-557-1204
Impeller	101	1	DI	21281-40-N6	076780-1013
			316SS	21281-40-91	076794-1203
			CD4MCu	21281-40-X4	076794-1216
			Alloy 20	21281-40-20	076794-1204
Lantern Ring	105	1	Teflon	21414	R76775
Packing	106	1	Tef/Imp	21647-13-7	A01081A14
Packing Gland	107	1	316SS	21415-01-91	RB01049A1203
Stuffing Box - Standard Bore	184	1	DI	21417-01-N6	R104-431-1012
			316SS	21417-01-91	R104-564-1203
			CD4MCu	21417-01-X4	R104-564-1216
			Alloy 20	21417-01-20	R104-564-1204
Stuffing Box - Taper Bore	184	1	DI	24417-02-N6	RC01382A09-1012
			316SS	24417-02-91	RC01382A07-1203
			CD4MCu	24417-02-X4	RC01382A07-1216
			Alloy 20	24417-02-20	RC01382A07-1204
Stuffing Box - Large Bore	184	1	DI	24417-03-N6	RC04057A02-1012
			316SS	24417-03-91	RC04057A01-1203
			CD4MCu	24417-03-X4	RC04057A01-1216
			Alloy 20	24417-03-20	RC04057A01-1204
Seal Gland	250	1	Various	Various	Various
Case Gasket (15% Glass-Filled TFE) (FDA Approved)	351	1	EPDM	10399-52-03	70782-82-5127
			Teflon	10399-52-05	70782-82-5117
			Gylon	10399-52-06	70782-82-5118
Gland Stud	353	4	316 SS	21855-01-04	27177-588-2229
Gland Stud Nut	355	4	304 SS	3932-8	495074-2228
Capscrew Frame - Case	370	4	Steel	3861-167	49511-252-2210
Hex Bolts - Jacking	418	2	304 SS	14129613	49521-104-2228
Hex Nut - Stuffing Box Stud	357K	2	304SS	3932-82	495073-2228
Gland Gasket-STD Box	360Q	1	EPDM	18408-4	70782-25-5127
Stud - Stuffing Box	370H	2	304 SS	3862-83	27177-664-2228
Impeller O-Ring	412A	1	Teflon	18461-14-38	C02495A236359
Maintenance Kit	902	1	Various	K-3196S-8	R196-MKS8
Repair Kit	906A	1	Various	RK-3196S	R196STPRKO

Maintenance Kit includes Lip Seals, Casing Gasket, Frame to Adapter Gasket, Bearing Lockwasher, Impeller O-Ring, Bearing Housing O-Ring and Labyrinth Seal O-Rings.

Repair Kit includes Maintenance Kit items plus Lantern Rings, Thrust Bearing, Bearing Locknut, Radial Bearing and Bearing Housing Retaining Ring.

Items in bold may or may not be in stock. Longer lead times may be required. RTF

Griswold Pump Company • 22069 Van Buren Street • Grand Terrace, CA 92313-5607

Phone: (229) 226-5255 - (800) 843-9222 • Fax (229) 226-5567 - (909) 422-1787

Prices subject to change without notice.

ANSI PUMP PARTS

OBSOLETE

3 X 2 X 6 Liquid End Parts

Model 811 - Medium Frame - (Replaces 3196 MT)

Part	Item #	Qty Req.	Material	Griswold Part #	Goulds Part #
Case	100	1	DI	23018-01-N6	247-36-1012
			316SS	23018-01-91	247-35-1203
			CD4MCu	23018-01-X4	247-35-1216
			Alloy 20	23018-01-20	247-35-1204
Impeller	101	1	DI	23020-20-N6	0100-156-1013
			316SS	23020-20-91	0100-155-1203
			CD4MCu	23020-20-X4	0100-155-1216
			Alloy 20	23020-20-20	0100-155-1204
Lantern Ring	105	1	Teflon	21275	R76293
Packing	106	1	Kevlar	21647-16-4	A01081A06
Packing Gland	107	1	316 SS	21277-0-91	RB01050A-1203
Stuffing Box - Standard Bore	184	1	DI	23024-01-N6	R100-107-1012
			316SS	23024-01-91	R100-786-1203
			CD4MCu	23024-01-X4	R100-786-1216
			Alloy 20	23024-01-20	R100-786-1240
Seal Gland	250	1	Various	Various	Various
Case Gasket (15% Glass-Filled TFE) (FDA Approved)	351	1	EPDM	10399-54-03	70782-19-5127
			Teflon	10399-54-05	70782-19-5117
			Gylon	10399-54-06	70782-19-5118
Gland Stud	353	2	316 SS	21855-02-04	27177-607-2229
Gland Stud Nut	355	2	304 SS	3932-62	495077-2228
Capscrew Frame - Case	370	8	Steel	3861-36	49511-252-2210
Hex Bolts - Jacking	418	3	Steel	3861-22	49521-204-2228
Hex Nut - Stuffing Box Stud	357K	2	304 SS	3932-82	495073-2228
Gasket, Frame To Adapter	360D	1	VELLUMOID	24400	73078-5130-0001
Gland Gasket-STD Box	360Q	1	EDPM	18408-5	70782-30-5127
Stud - Stuffing Box	370H	2	304 SS	21855-02-04	27177-715-2228
Impeller O-Ring	412A	1	Teflon	18461-15-38	C02495A286359
Maintenance Kit	902	1	Various	K-3196-M-6	R196-MKM6
Repair Kit	906A	1	Various	RK-3196M	R196MTPRKO

Maintenance Kit includes Lip Seals, Casing Gasket, Frame to Adapter Gasket, Bearing Lockwasher, Impeller O-Ring, Bearing Housing O-Ring and Labyrinth Seal O-Rings.

Repair Kit includes Maintenance Kit items plus Lantern Rings, Thrust Bearing, Bearing Locknut, Radial Bearing and Bearing Housing Retaining Ring.

Items in bold may or may not be in stock. Longer lead times may be required. RTF

Griswold Pump Company • 22069 Van Buren Street • Grand Terrace, CA 92313-5607

Phone: (229) 226-5255 - (800) 843-9222 • Fax (229) 226-5567 - (909) 422-1787

Prices subject to change without notice.

ANSI PUMP PARTS

4 X 3 X 7 Liquid End Parts Model 811 - Medium Frame - (Replaces 3196 MT / MTX)

Part	Item #	Qty Req.	Material	Griswold Part #	Goulds Part #
Case	100	1	DI	N/A	D00247A01-1012
			316SS	N/A	D00247A02-1203
			CD4MCu	N/A	D00247A02-1216
			Alloy 20	N/A	D00247A02-1204
Impeller	101	1	DI	N/A	0C00143A01-1013
			316SS	N/A	0C00143A02-1203
			CD4MCu	N/A	0C00143A02-1216
			Alloy 20	N/A	0C00143A02-1204
Lantern Ring	105	1	Teflon	21275	R76293
Packing	106	1	Kevlar	21647-16-4	A01081A06
Packing Gland	107	1	316 SS	21277-0-91	RB01050A-1203
Adapter	108	1	DI	24286-01-N6	262-92-1013
Stuffing Box - Standard Bore	184	1	DI	21550-01-N6	R100-111-1012
			316SS	21550-01-91	R100-788-1203
			CD4MCu	21550-01-X4	R100-788-1216
			Alloy 20	21550-01-20	R100-788-1204
Stuffing Box - Taper Bore	184	1	DI	24550-02-N6	RC04047A-1012
			316SS	24550-02-91	RC04109A01-1203
			CD4MCu	24550-02-X4	RC04109A01-1216
			Alloy 20	24550-02-20	RC04109A01-1204
Stuffing Box - Large Bore	184	1	DI	24550-03-N6	RC04058A02-1012
			316SS	24550-03-91	RC04058A01-1203
			CD4MCu	24550-03-X4	RC04058A01-1216
			Alloy 20	24550-03-20	RC04058A01-1204
Seal Gland	250	1	Various	Various	Various
Case Gasket (15% Glass-Filled TFE) (FDA Approved)	351	1	EPDM	10399-51-03	70782-20-5127
			Teflon	10399-51-05	70782-20-5117
			Gylon	10399-51-06	70782-20-5118
Gland Stud	353	2	316 SS	21855-02-04	27177-607-2229
Gland Stud Nut	355	2	304 SS	3932-62	495077-2228
Capscrew Frame - Case	370	8	Steel	3861-36	49511252-2210
Hex Bolts - Jacking	418	3	Steel	3861-22	49521-204-2228
Hex Nut - Stuffing Box Stud	357K	2	304 SS	3932-82	495073-2228
Gasket, Frame To Adapter	360D	1	VELLUMOID	24400	73078-5130-0001
Gland Gasket-STD Box	360Q	1	EDPM	18408-5	70782-30-5127
Stud - Stuffing Box	370H	2	304 SS	21855-02-04	27177-715-2228
Impeller O-Ring	412A	1	Teflon	18461-15-38	C02495A286359
Maintenance Kit	902	1	Various	K-3196M-8	R196-MKM8
Repair Kit	906A	1	Various	RK-3196M	R196MTPRKO

Maintenance Kit includes Lip Seals, Casing Gasket, Frame to Adapter Gasket, Bearing Lockwasher, Impeller O-Ring, Bearing Housing O-Ring and Labyrinth Seal O-Rings.

Repair Kit includes Maintenance Kit items plus Lantern Rings, Thrust Bearing, Bearing Locknut, Radial Bearing and Bearing Housing Retaining Ring.

Items in bold may or may not be in stock. Longer lead times may be required. RTF

Griswold Pump Company • 22069 Van Buren Street • Grand Terrace, CA 92313-5607

Phone: (229) 226-5255 - (800) 843-9222 • Fax (229) 226-5567 - (909) 422-1787

Prices subject to change without notice.

ANSI PUMP PARTS

3 X 2 X 8 Liquid End Parts Model 811 - Medium Frame - (Replaces 3196 MT / MTX)

Part	Item #	Qty Req.	Material	Griswold Part #	Goulds Part #
Case	100	1	DI	21336-01-N6	247-42-1012
			316SS	21336-01-91	247-41-1203
			CD4MCu	21336-01-X4	247-41-1216
			Alloy 20	21336-01-20	247-41-1204
Impeller	101	1	DI	21328-43-N6	0100-162-1013
			316SS	21328-43-91	0100-161-1203
			CD4MCu	21328-43-X4	0100-161-1216
			Alloy 20	21328-43-20	0100-161-1204
Lantern Ring	105	1	Teflon	21275	R76293
Packing	106	1	Kevlar	21647-16-4	A01081A06
Packing Gland	107	1	316 SS	21277-0-91	RB01050A-1203
Adapter	108	1	DI	24286-01-N6	262-92-1013
Stuffing Box - Standard Bore	184	1	DI	21550-01-N6	R100-111-1012
			316SS	21550-01-91	R100-788-1203
			CD4MCu	21550-01-X4	R100-788-1216
			Alloy 20	21550-01-20	R100-788-1204
Stuffing Box - Taper Bore	184	1	DI	24550-02-N6	RC04047A-1012
			316SS	24550-02-91	RC04109A01-1203
			CD4MCu	24550-02-X4	RC04109A01-1216
			Alloy 20	24550-02-20	RC04109A01-1204
Stuffing Box - Large Bore	184	1	DI	24550-03-N6	RC04058A02-1012
			316SS	24550-03-91	RC04058A01-1203
			CD4MCu	24550-03-X4	RC04058A01-1216
			Alloy 20	24550-03-20	RC04058A01-1204
Seal Gland	250	1	Various	Various	Various
Case Gasket (15% Glass-Filled TFE) (FDA Approved)	351	1	EPDM	10399-51-03	70782-20-5127
			Teflon	10399-51-05	70782-20-5117
			Gylon	10399-51-06	70782-20-5118
Gland Stud	353	2	316 SS	21855-02-04	27177-607-2229
Gland Stud Nut	355	2	304 SS	3932-62	495077-2228
Capscrew Frame - Case	370	8	Steel	3861-36	49511-252-2210
Hex Bolts - Jacking	418	3	Steel	3861-22	49521-204-2228
Hex Nut - Stuffing Box Stud	357K	2	304 SS	3932-82	495073-2228
Gasket, Frame To Adapter	360D	1	VELLUMOID	24400	73078-5130-0001
Gland Gasket-STD Box	360Q	1	EDPM	18408-5	70782-30-5127
Stud - Stuffing Box	370H	2	304 SS	21855-02-04	27177-715-2228
Impeller O-Ring	412A	1	Teflon	18461-15-38	C02495A286359
Maintenance Kit	902	1	Various	K-3196M-8	R196-MKM8
Repair Kit	906A	1	Various	RK-3196M	R196MTPRKO

Maintenance Kit includes Lip Seals, Casing Gasket, Frame to Adapter Gasket, Bearing Lockwasher, Impeller O-Ring, Bearing Housing O-Ring and Labyrinth Seal O-Rings.

Repair Kit includes Maintenance Kit items plus Lantern Rings, Thrust Bearing, Bearing Locknut, Radial Bearing and Bearing Housing Retaining Ring.

Items in bold may or may not be in stock. Longer lead times may be required. RTF

Griswold Pump Company • 22069 Van Buren Street • Grand Terrace, CA 92313-5607

Phone: (229) 226-5255 - (800) 843-9222 • Fax (229) 226-5567 - (909) 422-1787

Prices subject to change without notice.

ANSI PUMP PARTS

4 X 3 X 8 Liquid End Parts Model 811 - Medium Frame - (Replaces 3196 MT / MTX)

Part	Item #	Qty Req.	Material	Griswold Part #	Goulds Part #
Case	100	1	DI	21005-01-N6	247-44-1012
			316SS	21005-01-91	247-43-1203
			CD4MCu	21005-01-X4	247-43-1216
			Alloy 20	21005-01-20	247-43-1204
Impeller	101	1	DI	21338-40-N6	0100-164-1013
			316SS	21338-40-91	0100-163-1203
			CD4MCu	21338-40-X4	0100-163-1216
			Alloy 20	21338-40-20	0100-163-1204
Lantern Ring	105	1	Teflon	21275	R76293
Packing	106	1	Kevlar	21647-16-4	A01081A06
Packing Gland	107	1	316 SS	21277-0-91	RB01050A-1203
Adapter	108	1	DI	24286-01-N6	262-92-1013
Stuffing Box - Standard Bore	184	1	DI	21550-01-N6	R100-111-1012
			316SS	21550-01-91	R100-788-1203
			CD4MCu	21550-01-X4	R100-788-1216
			Alloy 20	21550-01-20	R100-788-1204
Stuffing Box - Taper Bore	184	1	DI	24550-02-N6	RC04047A-1012
			316SS	24550-02-91	RC04109A01-1203
			CD4MCu	24550-02-X4	RC04109A01-1216
			Alloy 20	24550-02-20	RC04109A01-1204
Stuffing Box - Large Bore	184	1	DI	24550-03-N6	RC04058A02-1012
			316SS	24550-03-91	RC04058A01-1203
			CD4MCu	24550-03-X4	RC04058A01-1216
			Alloy 20	24550-03-20	RC04058A01-1204
Seal Gland	250	1	Various	Various	Various
Case Gasket (15% Glass-Filled TFE) (FDA Approved)	351	1	EPDM	10399-51-03	70782-20-5127
			Teflon	10399-51-05	70782-20-5117
			Gylon	10399-51-06	70782-20-5118
Gland Stud	353	2	316 SS	21855-02-04	27177-607-2229
Gland Stud Nut	355	2	304 SS	3932-62	495077-2228
Capscrew Frame - Case	370	8	Steel	3861-36	49511-252-2210
Hex Bolts - Jacking	418	3	Steel	3861-22	49521-204-2228
Hex Nut - Stuffing Box Stud	357K	2	304 SS	3932-82	495073-2228
Gasket, Frame To Adapter	360D	1	VELLUMOID	24400	73078-5130-0001
Gland Gasket-STD Box	360Q	1	EDPM	18408-5	70782-30-5127
Stud - Stuffing Box	370H	2	304 SS	21855-02-04	27177-715-2228
Impeller O-Ring	412A	1	Teflon	18461-15-38	C02495A286359
Maintenance Kit	902	1	Various	K-3196M-8	R196-MKM8
Repair Kit	906A	1	Various	RK-3196M	R196MTPRKO

Maintenance Kit includes Lip Seals, Casing Gasket, Frame to Adapter Gasket, Bearing Lockwasher, Impeller O-Ring, Bearing Housing O-Ring and Labyrinth Seal O-Rings.

Repair Kit includes Maintenance Kit items plus Lantern Rings, Thrust Bearing, Bearing Locknut, Radial Bearing and Bearing Housing Retaining Ring.

Items in bold may or may not be in stock. Longer lead times may be required. RTF

Griswold Pump Company • 22069 Van Buren Street • Grand Terrace, CA 92313-5607

Phone: (229) 226-5255 - (800) 843-9222 • Fax (229) 226-5567 - (909) 422-1787

Prices subject to change without notice.

ANSI PUMP PARTS

4 X 3 X 8 G Liquid End Parts Model 811 - Medium Frame - (Replaces 3196 MT / MTX)

Part	Item #	Qty Req.	Material	Griswold Part #	Goulds Part #
Case	100	1	DI	21004-01-N6	247-46-1012
			316SS	21004-01-91	247-45-1203
			CD4MCu	21004-01-X4	247-45-1216
			Alloy 20	21004-01-20	247-45-1204
Impeller	101	1	DI	21337-40-N6	0100-166-1013
			316SS	21337-40-91	0100-165-1203
			CD4MCu	21337-40-X4	0100-165-1216
			Alloy 20	21337-40-20	0100-165-1204
Lantern Ring	105	1	TEFLN	21275	R76293
Packing	106	1	Kevlar	21647-16-4	A01081A06
Packing Gland	107	1	316 SS	21277-0-91	RB01050A-1203
Adapter	108	1	DI	24286-01-N6	262-92-1013
Stuffing Box - Standard Bore	184	1	DI	21550-01-N6	R100-111-1012
			316SS	21550-01-91	R100-788-1203
			CD4MCu	21550-01-X4	R100-788-1216
			Alloy 20	21550-01-20	R100-788-1204
Stuffing Box - Taper Bore	184	1	DI	24550-02-N6	RC04047A-1012
			316SS	24550-02-91	RC04109A01-1203
			CD4MCu	24550-02-X4	RC04109A01-1216
			Alloy 20	24550-02-20	RC04109A01-1204
Stuffing Box - Large Bore	184	1	DI	24550-03-N6	RC04058A02-1012
			316SS	24550-03-91	RC04058A01-1203
			CD4MCu	24550-03-X4	RC04058A01-1216
			Alloy 20	24550-03-20	RC04058A01-1204
Seal Gland	250	1	Various	Various	Various
Case Gasket (15% Glass-Filled TFE) (FDA Approved)	351	1	EPDM	10399-51-03	70782-20-5127
			Teflon	10399-51-05	70782-20-5117
			Gylon	10399-51-06	70782-20-5118
Gland Stud	353	2	316 SS	21855-02-04	27177-607-2229
Gland Stud Nut	355	2	304 SS	3932-62	495077-2228
Capscrew Frame - Case	370	8	STEEL	3861-36	49511-252-2210
Hex Bolts - Jacking	418	3	Steel	3861-22	49521-204-2228
Hex Nut - Stuffing Box Stud	357K	2	316 SS	3932-82	495073-2228
Gasket, Frame To Adapter	360D	1	VELLUMOID	24400	73078-5130-0001
Gland Gasket-STD Box	360Q	1	EDPM	18408-5	70782-30-5127
Stud - Stuffing Box	370H	2	304 SS	21855-02-04	27177-715-2228
Impeller O-Ring	412A	1	TEFLN	18461-15-38	C02495A286359
Maintenance Kit	902	1	Various	K-3196M-8	R196-MKM8
Repair Kit	906A	1	Various	RK-3196M	R196MTPRKO

Maintenance Kit includes Lip Seals, Casing Gasket, Frame to Adapter Gasket, Bearing Lockwasher, Impeller O-Ring, Bearing Housing O-Ring and Labyrinth Seal O-Rings.

Repair Kit includes Maintenance Kit items plus Lantern Rings, Thrust Bearing, Bearing Locknut, Radial Bearing and Bearing Housing Retaining Ring.

Items in bold may or may not be in stock. Longer lead times may be required. RTF

Griswold Pump Company • 22069 Van Buren Street • Grand Terrace, CA 92313-5607

Phone: (229) 226-5255 - (800) 843-9222 • Fax (229) 226-5567 - (909) 422-1787

Prices subject to change without notice.

ANSI PUMP PARTS

LF 2 X 1 X 10 Liquid End Parts Model 811LF - Medium Frame - (Replaces LF3196 MT / MTX)

Part	Item #	Qty Req.	Material	Griswold Part #	Goulds Part #
Case	100	1	DI	31334-01-N6	D06537A-1012
			316SS	31334-01-91	D06638A-1203
			CD4MCu	31334-01-X4	D06638A-1216
			Alloy 20	31334-01-20	D06638A-1204
Impeller	101	1	316SS	31329-60-91	OC03491A-1203
			CD4MCu	31329-60-X4	OC03491A-1216
			Alloy 20	31329-60-20	OC03491A-1204
Lantern Ring	105	1	Teflon	21275	R76293
Packing	106	1	Kevlar	21647-16-4	A01081A06
Packing Gland	107	1	316 SS	21277-0-91	RB01050A-1203
Adapter	108	1	DI	24285-01-N6	262-93-1013
Stuffing Box - Standard Bore	184	1	DI	21279-01-N6	R100-586-1012
			316SS	21279-01-91	R100-585-1203
			CD4MCu	21279-01-X4	R100-585-1216
			Alloy 20	21279-01-20	R100-585-1204
Stuffing Box - Taper Bore	184	1	DI	24279-02-N6	RC04048A-1012
			316SS	24279-02-91	RC04110A01-1203
			CD4MCu	24279-02-X4	RC04110A01-1216
			Alloy 20	24279-02-20	RC04110A01-1204
Stuffing Box - Large Bore	184	1	DI	24279-03-N6	RC04059A02-1012
			316SS	24279-03-91	RC04059A01-1203
			CD4MCu	24279-03-X4	RC045059A01-1216
			Alloy 20	24279-03-20	RC04059A01-1204
Seal Gland	250	1	Various	Various	Various
Case Gasket (15% Glass-Filled TFE) (FDA Approved)	351	1	EPDM	10399-50-03	70782-29-5127
			Teflon	10399-50-05	70782-29-5117
			Gylon	10399-50-06	70782-29-5118
Gland Stud	353	2	316 SS	21855-02-04	27177-607-2229
Gland Stud Nut	355	2	304 SS	3932-62	495077-2228
Capscrew Frame - Case	370	12	Steel	3861-36	49511-252-2210
Hex Bolts - Jacking	418	3	Steel	3861-22	49521-204-2228
Hex Nut - Stuffing Box Stud	357K	2	304 SS	3932-82	495073-2228
Gasket, Frame To Adapter	360D	1	VELLUMOID	24400	73078-5130-0001
Gland Gasket-STD Box	360Q	1	EDPM	18408-5	70782-30-5127
Stud - Stuffing Box	370H	2	304 SS	21855-02-04	27177-715-2228
Impeller O-Ring	412A	1	Teflon	18461-15-38	C02495A286359
Maintenance Kit	902	1	Various	K-3196M-10	R196-MKM10
Repair Kit	906A	1	Various	RK-3196M	R196MTPRKO

Maintenance Kit includes Lip Seals, Casing Gasket, Frame to Adapter Gasket, Bearing Lockwasher, Impeller O-Ring, Bearing Housing O-Ring and Labyrinth Seal O-Rings.

Repair Kit includes Maintenance Kit items plus Lantern Rings, Thrust Bearing, Bearing Locknut, Radial Bearing and Bearing Housing Retaining Ring.

Items in bold may or may not be in stock. Longer lead times may be required. RTF

Griswold Pump Company • 22069 Van Buren Street • Grand Terrace, CA 92313-5607

Phone: (229) 226-5255 - (800) 843-9222 • Fax (229) 226-5567 - (909) 422-1787

Prices subject to change without notice.

ANSI PUMP PARTS

2 X 1 X 10 Liquid End Parts Model 811 - Medium Frame - (Replaces 3196 MT / MTX)

Part	Item #	Qty Req.	Material	Griswold Part #	Goulds Part #
Case	100	1	DI	21334-01-N6	104-445-1012
			316SS	21334-01-91	104-878-1203
			CD4MCu	21334-01-X4	104-878-1216
			Alloy 20	21334-01-20	104-878-1204
Impeller	101	1	DI	21329-60-N6	076797-1013
			316SS	21329-60-91	0B10009-1203
			CD4MCu	21329-60-X4	0B10009-1216
			Alloy 20	21329-60-20	0B10009-1204
Lantern Ring	105	1	Teflon	21275	R76293
Packing	106	1	Kevlar	21647-16-4	A01081A06
Packing Gland	107	1	316 SS	21277-0-91	RB01050A-1203
Adapter	108	1	DI	24285-01-N6	262-93-1013
Stuffing Box - Standard Bore	184	1	DI	21279-01-N6	R100-586-1012
			316SS	21279-01-91	R100-585-1203
			CD4MCu	21279-01-X4	R100-585-1216
			Alloy 20	21279-01-20	R100-585-1204
Stuffing Box - Taper Bore			DI	24279-02-N6	RC04048A-1012
			316SS	24279-02-91	RC04110A01-1203
			CD4MCu	24279-02-X4	RC04110A01-1216
			Alloy 20	24279-02-20	RC04110A01-1204
Stuffing Box - Large Bore			DI	24279-03-N6	RC04059A02-1012
			316SS	24279-03-91	RC04059A01-1203
			CD4MCu	24279-03-X4	RC04059A01-1216
			Alloy 20	24279-03-20	RC04059A01-1204
Seal Gland	250	1	Various	Various	Various
Case Gasket (15% Glass-Filled TFE) (FDA Approved)	351	1	EPDM	10399-50-03	70782-29-5127
			Teflon	10399-50-05	70782-29-5117
			Gylon	10399-50-06	70782-29-5118
Gland Stud	353	2	316 SS	21855-02-04	27177-607-2229
Gland Stud Nut	355	2	304 SS	3932-62	495077-2228
Capscrew Frame - Case	370	12	Steel	3861-36	49511-252-2210
Hex Bolts - Jacking	418	3	Steel	3861-22	49521-204-2228
Hex Nut - Stuffing Box Stud	357K	2	304 SS	3932-82	495073-2228
Gasket, Frame To Adapter	360D	1	VELLUMOID	24400	73078-5130-0001
Gland Gasket-STD Box	360Q	1	EDPM	18408-5	70782-30-5127
Stud - Stuffing Box	370H	2	304 SS	21855-02-04	27177-715-2228
Impeller O-Ring	412A	1	Teflon	18461-15-38	C02495A286359
Maintenance Kit	902	1	Various	K-3196M-10	R196-MKM10
Repair Kit	906A	1	Various	RK-3196M	R196MTPRKO

Maintenance Kit includes Lip Seals, Casing Gasket, Frame to Adapter Gasket, Bearing Lockwasher, Impeller O-Ring, Bearing Housing O-Ring and Labyrinth Seal O-Rings.

Repair Kit includes Maintenance Kit items plus Lantern Rings, Thrust Bearing, Bearing Locknut, Radial Bearing and Bearing Housing Retaining Ring.

Items in bold may or may not be in stock. Longer lead times may be required. RTF

Griswold Pump Company • 22069 Van Buren Street • Grand Terrace, CA 92313-5607

Phone: (229) 226-5255 - (800) 843-9222 • Fax (229) 226-5567 - (909) 422-1787

Prices subject to change without notice.

ANSI PUMP PARTS

3 X 1 1/2 X 10 Liquid End Parts Model 811 - Medium Frame - (Replaces 3196 MT / MTX)

Part	Item #	Qty Req.	Material	Griswold Part #	Goulds Part #
Case	100	1	DI	21271-01-N6	249-54-1012
			316SS	21271-01-91	249-60-1203
			CD4MCu	21271-01-X4	249-60-1216
			Alloy 20	21271-01-20	249-60-1204
Impeller	101	1	DI	21272-60-N6	0100-594-1013
			316SS	21272-60-91	0100-593-1203
			CD4MCu	21272-60-X4	0100-593-1216
			Alloy 20	21272-60-20	0100-593-1204
Lantern Ring	105	1	Teflon	21275	R76293
Packing	106	1	Kevlar	21647-16-4	A01081A06
Packing Gland	107	1	316 SS	21277-0-91	RB01050A-1203
Adapter	108	1	DI	24285-01-N6	262-93-1013
Stuffing Box - Standard Bore	184	1	DI	21279-01-N6	R100-586-1012
			316SS	21279-01-91	R100-585-1203
			CD4MCu	21279-01-X4	R100-585-1216
			Alloy 20	21279-01-20	R100-585-1204
Stuffing Box - Taper Bore			DI	24279-02-N6	RC04048A-1012
			316SS	24279-02-91	RC04110A01-1203
			CD4MCu	24279-02-X4	RC04110A01-1216
			Alloy 20	24279-02-20	RC04110A01-1204
Stuffing Box - Large Bore			DI	24279-03-N6	RC04059A02-1012
			316SS	24279-03-91	RC04059A01-1203
			CD4MCu	24279-03-X4	RC04059A01-1216
			Alloy 20	24279-03-20	RC04059A01-1204
Seal Gland	250	1	Various	Various	Various
Case Gasket (15% Glass-Filled TFE) (FDA Approved)	351	1	EPDM	10399-50-03	70782-29-5127
			Teflon	10399-50-05	70782-29-5117
			Gylon	10399-50-06	70782-29-5118
Gland Stud	353	2	316 SS	21855-02-04	27177-607-2229
Gland Stud Nut	355	2	304 SS	3932-62	495077-2228
Capscrew Frame - Case	370	12	Steel	3861-36	49511252-2210
Hex Bolts - Jacking	418	3	Steel	3861-22	49521-204-2228
Hex Nut - Stuffing Box Stud	357K	2	304 SS	3932-82	495073-2228
Gasket, Frame To Adapter	360D	1	VELLUMOID	24400	73078-5130-0001
Gland Gasket-STD Box	360Q	1	EDPM	18408-5	70782-30-5127
Stud - Stuffing Box	370H	2	304 SS	21855-02-04	27177-715-2228
Impeller O-Ring	412A	1	Teflon	18461-15-38	C02495A286359
Maintenance Kit	902	1	Various	K-3196M-10	R196-MKM10
Repair Kit	906A	1	Various	RK-3196M	R196MTPRKO

Maintenance Kit includes Lip Seals, Casing Gasket, Frame to Adapter Gasket, Bearing Lockwasher, Impeller O-Ring, Bearing Housing O-Ring and Labyrinth Seal O-Rings.

Repair Kit includes Maintenance Kit items plus Lantern Rings, Thrust Bearing, Bearing Locknut, Radial Bearing and Bearing Housing Retaining Ring.

Items in bold may or may not be in stock. Longer lead times may be required. RTF

Griswold Pump Company • 22069 Van Buren Street • Grand Terrace, CA 92313-5607

Phone: (229) 226-5255 - (800) 843-9222 • Fax (229) 226-5567 - (909) 422-1787

Prices subject to change without notice.

ANSI PUMP PARTS

3 X 2 X 10 Liquid End Parts Model 811 - Medium Frame - (Replaces 3196 MT / MTX)

Part	Item #	Qty Req.	Material	Griswold Part #	Goulds Part #
Case	100	1	DI	21327-01-N6	249-55-1012
			316SS	21327-01-91	249-61-1203
			CD4MCu	21327-01-X4	249-61-1216
			Alloy 20	21327-01-20	249-61-1204
Impeller	101	1	DI	21422-60-N6	0100-596-1013
			316SS	21422-60-91	0100-595-1203
			CD4MCu	21422-60-X4	0100-595-1216
			Alloy 20	21422-60-20	0100-595-1204
Lantern Ring	105	1	Teflon	21275	R76293
Packing	106	1	Kevlar	21647-16-4	A01081A06
Packing Gland	107	1	316 SS	21277-0-91	RB01050A-1203
Adapter	108	1	DI	24285-01-N6	262-93-1013
Stuffing Box - Standard Bore	184	1	DI	21279-01-N6	R100-586-1012
			316SS	21279-01-91	R100-585-1203
			CD4MCu	21279-01-X4	R100-585-1216
			Alloy 20	21279-01-20	R100-585-1204
Stuffing Box - Taper Bore	184	1	DI	24279-02-N6	RC04048A-1012
			316SS	24279-02-91	RC04110A01-1203
			CD4MCu	24279-02-X4	RC04110A01-1216
			Alloy 20	24279-02-20	RC04110A01-1204
Stuffing Box - Large Bore	184	1	DI	24279-03-N6	RC04059A02-1012
			316SS	24279-03-91	RC04059A01-1203
			CD4MCu	24279-03-X4	RC04059A01-1216
			Alloy 20	24279-03-20	RC04059A01-1204
Seal Gland	250	1	Various	Various	Various
Case Gasket (15% Glass-Filled TFE) (FDA Approved)	351	1	EPDM	10399-50-03	70782-29-5127
			Teflon	10399-50-05	70782-29-5117
			Gylon	10399-50-06	70782-29-5118
Gland Stud	353	2	316 SS	21855-02-04	27177-607-2229
Gland Stud Nut	355	2	304 SS	3932-62	495077-2228
Capscrew Frame - Case	370	12	Steel	3861-36	49511252-2210
Hex Bolts - Jacking	418	3	Steel	3861-22	49521-204-2228
Hex Nut - Stuffing Box Stud	357K	2	304 SS	3932-82	495073-2228
Gasket, Frame To Adapter	360D	1	VELLUMOID	24400	73078-5130-0001
Gland Gasket-STD Box	360Q	1	EDPM	18408-5	70782-30-5127
Stud - Stuffing Box	370H	2	304 SS	21855-02-04	27177-715-2228
Impeller O-Ring	412A	1	Teflon	18461-15-38	C02495A286359
Maintenance Kit	902	1	Various	K-3196M-10	R196-MKM10
Repair Kit	906A	1	Various	RK-3196M	R196MTPRKO

Maintenance Kit includes Lip Seals, Casing Gasket, Frame to Adapter Gasket, Bearing Lockwasher, Impeller O-Ring, Bearing Housing O-Ring and Labyrinth Seal O-Rings.

Repair Kit includes Maintenance Kit items plus Lantern Rings, Thrust Bearing, Bearing Locknut, Radial Bearing and Bearing Housing Retaining Ring.

Items in bold may or may not be in stock. Longer lead times may be required. RTF

Griswold Pump Company • 22069 Van Buren Street • Grand Terrace, CA 92313-5607

Phone: (229) 226-5255 - (800) 843-9222 • Fax (229) 226-5567 - (909) 422-1787

Prices subject to change without notice.

ANSI PUMP PARTS

4 X 3 X 10 Liquid End Parts Model 811 - Medium Frame - (Replaces 3196 MT / MTX)

Part	Item #	Qty Req.	Material	Griswold Part #	Goulds Part #
Case	100	1	DI	21274-01-N6	249-56-1012
			316SS	21274-01-91	249-62-1203
			CD4MCu	21274-01-X4	249-62-1216
			Alloy 20	21274-01-20	249-62-1204
Impeller	101	1	DI	21273-60-N6	0100-598-1013
			316SS	21273-60-91	0100-597-1203
			CD4MCu	21273-60-X4	0100-597-1216
			Alloy 20	21273-60-20	0100-597-1204
Lantern Ring	105	1	Teflon	21275	R76293
Packing	106	1	Kevlar	21647-16-4	A01081A06
Packing Gland	107	1	316 SS	21277-0-91	RB01050A-1203
Adapter	108	1	DI	24285-01-N6	262-93-1013
Stuffing Box - Standard Bore	184	1	DI	21279-01-N6	R100-586-1012
			316SS	21279-01-91	R100-585-1203
			CD4MCu	21279-01-X4	R100-585-1216
			Alloy 20	21279-01-20	R100-585-1204
Stuffing Box - Taper Bore	184	1	DI	24279-02-N6	RC04048A-1012
			316SS	24279-02-91	RC04110A01-1203
			CD4MCu	24279-02-X4	RC04110A01-1216
			Alloy 20	24279-02-20	RC04110A01-1204
Stuffing Box - Large Bore	184	1	DI	24279-03-N6	RC04059A02-1012
			316SS	24279-03-91	RC04059A01-1203
			CD4MCu	24279-03-X4	RC045059A01-1216
			Alloy 20	24279-03-20	RC04059A01-1204
Seal Gland	250	1	Various	Various	Various
Case Gasket (15% Glass-Filled TFE) (FDA Approved)	351	1	EPDM	10399-50-03	70782-29-5127
			Teflon	10399-50-05	70782-29-5117
			Gylon	10399-50-06	70782-29-5118
Gland Stud	353	2	316 SS	21855-02-04	27177-607-2229
Gland Stud Nut	355	2	304 SS	3932-62	495077-2228
Capscrew Frame - Case	370	12	Steel	3861-36	49511-252-2210
Hex Bolts - Jacking	418	3	Steel	3861-22	49521-204-2228
Hex Nut - Stuffing Box Stud	357K	2	304 SS	3932-82	495073-2228
Gasket, Frame To Adapter	360D	1	VELLUMOID	24400	73078-5130-0001
Gland Gasket-STD Box	360Q	1	EDPM	18408-5	70782-30-5127
Stud - Stuffing Box	370H	2	304 SS	21855-02-04	27177-715-2228
Impeller O-Ring	412A	1	Teflon	18461-15-38	C02495A286359
Maintenance Kit	902	1	Various	K-3196M-10	R196-MKM10
Repair Kit	906A	1	Various	RK-3196M	R196MTPRKO

Maintenance Kit includes Lip Seals, Casing Gasket, Frame to Adapter Gasket, Bearing Lockwasher, Impeller O-Ring, Bearing Housing O-Ring and Labyrinth Seal O-Rings.

Repair Kit includes Maintenance Kit items plus Lantern Rings, Thrust Bearing, Bearing Locknut, Radial Bearing and Bearing Housing Retaining Ring.

Items in bold may or may not be in stock. Longer lead times may be required. RTF

Griswold Pump Company • 22069 Van Buren Street • Grand Terrace, CA 92313-5607

Phone: (229) 226-5255 - (800) 843-9222 • Fax (229) 226-5567 - (909) 422-1787

Prices subject to change without notice.

ANSI PUMP PARTS

4 X 3 X 10H Liquid End Parts Model 811 - Medium Frame - (Replaces 3196 MT / MTX)

Part	Item #	Qty Req.	Material	Griswold Part #	Goulds Part #
Case	100	1	DI	21006-01-N6	D00452A01-1012
			316SS	21006-01-91	D00452A02-1203
			CD4MCu	21006-01-X4	D00452A02-1216
			Alloy 20	21006-01-20	D00452A02-1204
Impeller	101	1	DI	21275-60-N6	0C00262A01-1013
			316SS	21275-60-91	0C00262A02-1203
			CD4MCu	21275-60-X4	0C00262A02-1216
			Alloy 20	21275-60-20	0C00262A02-1204
Lantern Ring	105	1	Teflon	21275	R76293
Packing	106	1	Kevlar	21647-16-4	A01081A06
Packing Gland	107	1	316 SS	21277-0-91	RB01050A-1203
Adapter	108	1	DI	24285-01-N6	262-93-1013
Stuffing Box - Standard Bore	184	1	DI	21279-01-N6	R100-586-1012
			316SS	21279-01-91	R100-585-1203
			CD4MCu	21279-01-X4	R100-585-1216
			Alloy 20	21279-01-20	R100-585-1204
Stuffing Box - Taper Bore	184	1	DI	24279-02-N6	RC04048A-1012
			316SS	24279-02-91	RC04110A01-1203
			CD4MCu	24279-02-X4	RC04110A01-1216
			Alloy 20	24279-02-20	RC04110A01-1204
Stuffing Box - Large Bore	184	1	DI	24279-03-N6	RC04059A02-1012
			316SS	24279-03-91	RC04059A01-1203
			CD4MCu	24279-03-X4	RC04059A01-1216
			Alloy 20	24279-03-20	RC04059A01-1204
Seal Gland	250	1	Various	Various	Various
Case Gasket (15% Glass-Filled TFE) (FDA Approved)	351	1	EPDM	10399-50-03	70782-29-5127
			Teflon	10399-50-05	70782-29-5117
			Gylon	10399-50-06	70782-29-5118
Gland Stud	353	2	316 SS	21855-02-04	27177-607-2229
Gland Stud Nut	355	2	304 SS	3932-62	495077-2228
Capscrew Frame - Case	370	12	Steel	3861-36	49511-252-2210
Hex Bolts - Jacking	418	3	Steel	3861-22	49521-204-2228
Hex Nut - Stuffing Box Stud	357K	2	304 SS	3932-82	495073-2228
Gasket, Frame To Adapter	360D	1	VELLUMOID	24400	73078-5130-0001
Gland Gasket-STD Box	360Q	1	EDPM	18408-5	70782-30-5127
Stud - Stuffing Box	370H	2	304 SS	21855-02-04	27177-715-2228
Impeller O-Ring	412A	1	Teflon	18461-15-38	C02495A286359
Maintenance Kit	902	1	Various	K-3196M-10	R196-MKM10
Repair Kit	906A	1	Various	RK-3196M	R196MTPRKO

Maintenance Kit includes Lip Seals, Casing Gasket, Frame to Adapter Gasket, Bearing Lockwasher, Impeller O-Ring, Bearing Housing O-Ring and Labyrinth Seal O-Rings.

Repair Kit includes Maintenance Kit items plus Lantern Rings, Thrust Bearing, Bearing Locknut, Radial Bearing and Bearing Housing Retaining Ring.

Items in bold may or may not be in stock. Longer lead times may be required. RTF

Griswold Pump Company • 22069 Van Buren Street • Grand Terrace, CA 92313-5607

Phone: (229) 226-5255 - (800) 843-9222 • Fax (229) 226-5567 - (909) 422-1787

Prices subject to change without notice.

ANSI PUMP PARTS

OBSOLETE

6 X 4 X 10 Liquid End Parts

Model 811 - Medium Frame - (Replaces 3196 MT / MTX)

Part	Item #	Qty Req.	Material	Griswold Part #	Goulds Part #
Case	100	1	DI	Not Available	D08740A-1012
			316SS	Not Available	D08742A-1203
			CD4MCu	Not Available	D08742-1216
			Alloy 20	Not Available	D08742A-1204
Impeller	101	1	DI	Not Available	C06348A-1013
			316SS	Not Available	C06349A-1203
			CD4MCu	Not Available	C06349A-1216
			Alloy 20	Not Available	C06349A-1204
Lantern Ring	105	1	Teflon	21275	R76293
Packing	106	1	Kevlar	21647-16-4	A01081A06
Packing Gland	107	1	316 SS	21277-0-91	RB01050A-1203
Adapter	108	1	DI	24285-01-N6	262-93-1013
Stuffing Box - Standard Bore	184	1	DI	21279-01-N6	R100-586-1012
			316SS	21279-01-91	R100-585-1203
			CD4MCu	21279-01-X4	R100-585-1216
			Alloy 20	21279-01-20	R100-585-1204
Stuffing Box - Taper Bore	184	1	DI	24279-02-N6	RC04048A-1012
			316SS	24279-02-91	RC04110A01-1203
			CD4MCu	24279-02-X4	RC04110A01-1216
			Alloy 20	24279-02-20	RC04110A01-1204
Stuffing Box - Large Bore	184	1	DI	24279-03-N6	RC04059A02-1012
			316SS	24279-03-91	RC04059A01-1203
			CD4MCu	24279-03-X4	RC045059A01-1216
			Alloy 20	24279-03-20	RC04059A01-1204
Seal Gland	250	1	Various	Various	Various
Case Gasket (15% Glass-Filled TFE) (FDA Approved)	351	1	EPDM	10399-50-03	70782-29-5127
			Teflon	10399-50-05	70782-29-5117
			Gylon	10399-50-06	70782-29-5118
Gland Stud	353	2	316 SS	21855-02-04	27177-607-2229
Gland Stud Nut	355	2	304 SS	3932-62	495077-2228
Capscrew Frame - Case	370	12	Steel	3861-36	49511-252-2210
Hex Bolts - Jacking	418	3	Steel	3861-22	49521-204-2228
Hex Nut - Stuffing Box Stud	357K	2	304 SS	3932-82	495073-2228
Gasket, Frame To Adapter	360D	1	VELLUMOID	24400	73078-5130-0001
Gland Gasket-STD Box	360Q	1	EDPM	18408-5	70782-30-5127
Stud - Stuffing Box	370H	2	304 SS	21855-02-04	27177-715-2228
Impeller O-Ring	412A	1	Teflon	18461-15-38	C02495A286359
Maintenance Kit	902	1	Various	K-3196M-10	R196-MKM10
Repair Kit	906A	1	Various	RK-3196M	R196MTPRKO

Maintenance Kit includes Lip Seals, Casing Gasket, Frame to Adapter Gasket, Bearing Lockwasher, Impeller O-Ring, Bearing Housing O-Ring and Labyrinth Seal O-Rings.

Repair Kit includes Maintenance Kit items plus Lantern Rings, Thrust Bearing, Bearing Locknut, Radial Bearing and Bearing Housing Retaining Ring.

Items in bold may or may not be in stock. Longer lead times may be required. RTF

Griswold Pump Company • 22069 Van Buren Street • Grand Terrace, CA 92313-5607

Phone: (229) 226-5255 - (800) 843-9222 • Fax (229) 226-5567 - (909) 422-1787

Prices subject to change without notice.

ANSI PUMP PARTS

6 X 4 X 10 G Liquid End Parts Model 811 - Medium Frame - (Replaces 3196 MT / MTX)

Part	Item #	Qty Req.	Material	Griswold Part #	Goulds Part #
Case	100	1	DI	21008-01-N6	D08740A-1012
			316SS	21008-01-91	D08742A-1203
			CD4MCu	21008-01-X4	D08742A-1216
			Alloy 20	21008-01-20	D08742A-1204
Impeller	101	1	DI	21374-60-N6	C06348A-1013
			316SS	21374-60-91	C06349A-1203
			CD4MCu	21374-60-X4	C06349A-1216
			Alloy 20	21374-60-20	C06349A-1204
Lantern Ring	105	1	Teflon	21275	R76293
Packing	106	1	Kevlar	21647-16-4	A01081A06
Packing Gland	107	1	316 SS	21277-0-91	RB01050A-1203
Adapter	108	1	DI	24285-01-N6	262-93-1013
Stuffing Box - Standard Bore	184	1	DI	21279-01-N6	R100-586-1012
			316SS	21279-01-91	R100-585-1203
			CD4MCu	21279-01-X4	R100-585-1216
			Alloy 20	21279-01-20	R100-585-1204
Stuffing Box - Taper Bore	184	1	DI	24279-02-N6	RC04048A-1012
			316SS	24279-02-91	RC04110A01-1203
			CD4MCu	24279-02-X4	RC04110A01-1216
			Alloy 20	24279-02-20	RC04110A01-1204
Stuffing Box - Large Bore	184	1	DI	24279-03-N6	RC04059A02-1012
			316SS	24279-03-91	RC04059A01-1203
			CD4MCu	24279-03-X4	RC045059A01-1216
			Alloy 20	24279-03-20	RC04059A01-1204
Seal Gland	250	1	Various	Various	Various
Case Gasket (15% Glass-Filled TFE) (FDA Approved)	351	1	EPDM	10399-50-03	70782-29-5127
			Teflon	10399-50-05	70782-29-5117
			Gylon	10399-50-06	70782-29-5118
Gland Stud	353	2	316 SS	21855-02-04	27177-607-2229
Gland Stud Nut	355	2	304 SS	3932-62	495077-2228
Capscrew Frame - Case	370	12	Steel	3861-36	49511-252-2210
Hex Bolts - Jacking	418	3	Steel	3861-22	49521-204-2228
Hex Nut - Stuffing Box Stud	357K	2	304 SS	3932-82	495073-2228
Gasket, Frame To Adapter	360D	1	VELLUMOID	24400	73078-5130-0001
Gland Gasket-STD Box	360Q	1	EDPM	18408-5	70782-30-5127
Stud - Stuffing Box	370H	2	304 SS	21855-02-04	27177-715-2228
Impeller O-Ring	412A	1	Teflon	18461-15-38	C02495A286359
Maintenance Kit	902	1	Various	K-3196M-10	R196-MKM10
Repair Kit	906A	1	Various	RK-3196M	R196MTPRKO

Maintenance Kit includes Lip Seals, Casing Gasket, Frame to Adapter Gasket, Bearing Lockwasher, Impeller O-Ring, Bearing Housing O-Ring and Labyrinth Seal O-Rings.

Repair Kit includes Maintenance Kit items plus Lantern Rings, Thrust Bearing, Bearing Locknut, Radial Bearing and Bearing Housing Retaining Ring.

Items in bold may or may not be in stock. Longer lead times may be required. RTF

Griswold Pump Company • 22069 Van Buren Street • Grand Terrace, CA 92313-5607

Phone: (229) 226-5255 - (800) 843-9222 • Fax (229) 226-5567 - (909) 422-1787

Prices subject to change without notice.

ANSI PUMP PARTS

6 X 4 X 10 H Liquid End Parts Model 811 - Medium Frame - (Replaces 3196 MT / MTX)

Part	Item #	Qty Req.	Material	Griswold Part #	Goulds Part #
Case	100	1	DI	21009-01-N6	D03194A-1012
			316SS	21009-01-91	D03123A-1203
			CD4MCu	21009-01-X4	D03123A-1216
			Alloy 20	21009-01-20	D03123A-1204
Impeller	101	1	DI	21375-60-N6	0C02478A-1013
			316SS	21375-60-91	0C02521A-1203
			CD4MCu	21375-60-X4	0C02521A-1216
			Alloy 20	21375-60-20	0C02521A-1204
Lantern Ring	105	1	Teflon	21275	R76293
Packing	106	1	Kevlar	21647-16-4	A01081A06
Packing Gland	107	1	316 SS	21277-0-91	RB01050A-1203
Adapter	108	1	DI	24285-01-N6	262-93-1013
Stuffing Box - Standard Bore	184	1	DI	21279-01-N6	R100-586-1012
			316SS	21279-01-91	R100-585-1203
			CD4MCu	21279-01-X4	R100-585-1216
			Alloy 20	21279-01-20	R100-585-1204
Stuffing Box - Taper Bore	184	1	DI	24279-02-N6	RC04048A-1012
			316SS	24279-02-91	RC04110A01-1203
			CD4MCu	24279-02-X4	RC04110A01-1216
			Alloy 20	24279-02-20	RC04110A01-1204
Stuffing Box - Large Bore	184	1	DI	24279-03-N6	RC04059A02-1012
			316SS	24279-03-91	RC04059A01-1203
			CD4MCu	24279-03-X4	RC045059A01-1216
			Alloy 20	24279-03-20	RC04059A01-1204
Seal Gland	250	1	Various	Various	Various
Case Gasket (15% Glass-Filled TFE) (FDA Approved)	351	1	EPDM	10399-50-03	70782-29-5127
			Teflon	10399-50-05	70782-29-5117
			Gylon	10399-50-06	70782-29-5118
Gland Stud	353	2	316 SS	21855-02-04	27177-607-2229
Gland Stud Nut	355	2	304 SS	3932-62	495077-2228
Capscrew Frame - Case	370	12	Steel	3861-36	49511-252-2210
Hex Bolts - Jacking	418	3	Steel	3861-22	49521-204-2228
Hex Nut - Stuffing Box Stud	357K	2	304 SS	3932-82	495073-2228
Gasket, Frame To Adapter	360D	1	VELLUMOID	24400	73078-5130-0001
Gland Gasket-STD Box	360Q	1	EDPM	18408-5	70782-30-5127
Stud - Stuffing Box	370H	2	304 SS	21855-02-04	27177-715-2228
Impeller O-Ring	412A	1	Teflon	18461-15-38	C02495A286359
Maintenance Kit	902	1	Various	K-3196M-10	R196-MKM10
Repair Kit	906A	1	Various	RK-3196M	R196MTPRKO

Maintenance Kit includes Lip Seals, Casing Gasket, Frame to Adapter Gasket, Bearing Lockwasher, Impeller O-Ring, Bearing Housing O-Ring and Labyrinth Seal O-Rings.

Repair Kit includes Maintenance Kit items plus Lantern Rings, Thrust Bearing, Bearing Locknut, Radial Bearing and Bearing Housing Retaining Ring.

Items in bold may or may not be in stock. Longer lead times may be required. RTF

Griswold Pump Company • 22069 Van Buren Street • Grand Terrace, CA 92313-5607

Phone: (229) 226-5255 - (800) 843-9222 • Fax (229) 226-5567 - (909) 422-1787

Prices subject to change without notice.

ANSI PUMP PARTS

3 X 1 1/2 X 13 Liquid End Parts Model 811 - Medium Frame - (Replaces 3196 MT / MTX)

Part	Item #	Qty Req.	Material	Griswold Part #	Goulds Part #
Case	100	1	DI	21295-01-N6	249-57-1012
			316SS	21295-01-91	249-63-1203
			CD4MCu	21295-01-X4	249-63-1216
			Alloy 20	21295-01-20	249-63-1204
Impeller	101	1	DI	21283-90-N6	0100-538-1013
			316SS	21283-90-91	0100-537-1203
			CD4MCu	21283-90-X4	0100-537-1216
			Alloy 20	21283-90-20	0100-537-1204
Lantern Ring	105	1	Teflon	21275	R76293
Packing	106	1	Kevlar	21647-16-4	A01081A06
Packing Gland	107	1	316 SS	21277-0-91	RB01050A-1203
Adapter	108	1	DI	24291-01-N6	262-94-1013
Stuffing Box - Standard Bore	184	1	DI	21290-01-N6	R100-530-1012
			316SS	21290-01-91	R100-529-1203
			CD4MCu	21290-01-X4	R100-529-1216
			Alloy 20	21290-01-20	R100-529-1204
Stuffing Box - Taper Bore	184	1	DI	24290-02-N6	RC04049A-1012
			316SS	24290-02-91	RC04111A01-1203
			CD4MCu	24290-02-X4	RC04111A01-1216
			Alloy 20	24290-02-20	RC04111A01-1204
Stuffing Box - Large Bore	184	1	DI	24290-03-N6	RC04060A02-1012
			316SS	24290-03-91	RC04060A01-1203
			CD4MCu	24290-03-X4	RC04060A01-1216
			Alloy 20	24290-03-20	RC04060A01-1204
Seal Gland	250	1	Various	Various	Various
Case Gasket (15% Glass-Filled TFE) (FDA Approved)	351	1	EPDM	10399-49-03	70782-28-5127
			Teflon	10399-49-05	70782-28-5117
			Gylon	10399-49-06	70782-28-5118
Gland Stud	353	2	316 SS	21855-02-04	27177-607-2229
Gland Stud Nut	355	2	304 SS	3932-62	495077-2228
Capscrew Frame - Case	370	16	Steel	3861-36	49511-252-2210
Hex Bolts - Jacking	418	3	Steel	3861-22	49521-204-2228
Hex Nut - Stuffing Box Stud	357K	2	304 SS	3932-82	495073-2228
Gasket, Frame To Adapter	360D	1	VELLUMOID	24400	73078-5130-0001
Gland Gasket-STD Box	360Q	1	EDPM	18408-5	70782-30-5127
Stud - Stuffing Box	370H	2	304 SS	21855-02-04	27177-715-2228
Impeller O-Ring	412A	1	Teflon	18461-15-38	C02495A286359
Maintenance Kit	902	1	Various	K-3196M-13	R196-MKM13
Repair Kit	906A	1	Various	RK-3196M	R196MTPRKO

Maintenance Kit includes Lip Seals, Casing Gasket, Frame to Adapter Gasket, Bearing Lockwasher, Impeller O-Ring, Bearing Housing O-Ring and Labyrinth Seal O-Rings.

Repair Kit includes Maintenance Kit items plus Lantern Rings, Thrust Bearing, Bearing Locknut, Radial Bearing and Bearing Housing Retaining Ring.

Items in bold may or may not be in stock. Longer lead times may be required. RTF

Griswold Pump Company • 22069 Van Buren Street • Grand Terrace, CA 92313-5607

Phone: (229) 226-5255 - (800) 843-9222 • Fax (229) 226-5567 - (909) 422-1787

Prices subject to change without notice.

ANSI PUMP PARTS

3 X 2 X 13 Liquid End Parts Model 811 - Medium Frame - (Replaces 3196 MT / MTX)

Part	Item #	Qty Req.	Material	Griswold Part #	Goulds Part #
Case	100	1	DI	21296-01-N6	D02451A-1012
			316SS	21296-01-91	D02450A-1203
			CD4MCu	21296-01-X4	D02450A-1216
			Alloy 20	21296-01-20	D02450A-1204
Impeller	101	1	DI	21423-90-N6	0100-540-1013
			316SS	21423-90-91	0100-539-1203
			CD4MCu	21423-90-X4	0100-539-1216
			Alloy 20	21423-90-20	0100-539-1204
Lantern Ring	105	1	Teflon	21275	R76293
Packing	106	1	Kevlar	21647-16-4	A01081A06
Packing Gland	107	1	316 SS	21277-0-91	RB01050A-1203
Adapter	108	1	DI	24291-01-N6	262-94-1013
Stuffing Box - Standard Bore	184	1	DI	21290-01-N6	R100-530-1012
			316SS	21290-01-91	R100-529-1203
			CD4MCu	21290-01-X4	R100-529-1216
			Alloy 20	21290-01-20	R100-529-1204
Stuffing Box - Taper Bore	184	1	DI	24290-02-N6	RC04049A-1012
			316SS	24290-02-91	RC04111A01-1203
			CD4MCu	24290-02-X4	RC04111A01-1216
			Alloy 20	24290-02-20	RC04111A01-1204
Stuffing Box - Large Bore	184	1	DI	24290-03-N6	RC04060A02-1012
			316SS	24290-03-91	RC04060A01-1203
			CD4MCu	24290-03-X4	RC04060A01-1216
			Alloy 20	24290-03-20	RC04060A01-1204
Seal Gland	250	1	Various	Various	Various
Case Gasket (15% Glass-Filled TFE) (FDA Approved)	351	1	EPDM	10399-49-03	70782-28-5127
			Teflon	10399-49-05	70782-28-5117
			Gylon	10399-49-06	70782-28-5118
Gland Stud	353	2	316 SS	21855-02-04	27177-607-2229
Gland Stud Nut	355	2	304 SS	3932-62	495077-2228
Capscrew Frame - Case	370	16	Steel	3861-36	49511-252-2210
Hex Bolts - Jacking	418	3	Steel	3861-22	49521-204-2228
Hex Nut - Stuffing Box Stud	357K	2	304 SS	3932-82	495073-2228
Gasket, Frame To Adapter	360D	1	VELLUMOID	24400	73078-5130-0001
Gland Gasket-STD Box	360Q	1	EDPM	18408-5	70782-30-5127
Stud - Stuffing Box	370H	2	304 SS	21855-02-04	27177-715-2228
Impeller O-Ring	412A	1	Teflon	18461-15-38	C02495A286359
Maintenance Kit	902	1	Various	K-3196M-13	R196-MKM13
Repair Kit	906A	1	Various	RK-3196M	R196MTPRKO

Maintenance Kit includes Lip Seals, Casing Gasket, Frame to Adapter Gasket, Bearing Lockwasher, Impeller O-Ring, Bearing Housing O-Ring and Labyrinth Seal O-Rings.

Repair Kit includes Maintenance Kit items plus Lantern Rings, Thrust Bearing, Bearing Locknut, Radial Bearing and Bearing Housing Retaining Ring.

Items in bold may or may not be in stock. Longer lead times may be required. RTF

Griswold Pump Company • 22069 Van Buren Street • Grand Terrace, CA 92313-5607

Phone: (229) 226-5255 - (800) 843-9222 • Fax (229) 226-5567 - (909) 422-1787

Prices subject to change without notice.

ANSI PUMP PARTS

4 X 3 X 13 Liquid End Parts Model 811 - Medium Frame - (Replaces 3196 MT / MTX)

Part	Item #	Qty Req.	Material	Griswold Part #	Goulds Part #
Case	100	1	DI	21289-01-N6	249-59-1012
			316SS	21289-01-91	249-65-1203
			CD4MCu	21289-01-X4	249-65-1216
			Alloy 20	21289-01-20	249-65-1204
Impeller	101	1	DI	21282-90-N6	0B10541-1013
			316SS	21282-90-91	0B10542-1203
			CD4MCu	21282-90-X4	0B10542-1216
			Alloy 20	21282-90-20	0B10542-1204
Lantern Ring	105	1	Teflon	21275	R76293
Packing	106	1	Kevlar	21647-16-4	A01081A06
Packing Gland	107	1	316 SS	21277-0-91	RB01050A-1203
Adapter	108	1	DI	24291-01-N6	262-94-1013
Stuffing Box - Standard Bore	184	1	DI	21290-01-N6	R100-530-1012
			316SS	21290-01-91	R100-529-1203
			CD4MCu	21290-01-X4	R100-529-1216
			Alloy 20	21290-01-20	R100-529-1204
Stuffing Box - Taper Bore	184	1	DI	24290-02-N6	RC04049A-1012
			316SS	24290-02-91	RC04111A01-1203
			CD4MCu	24290-02-X4	RC04111A01-1216
			Alloy 20	24290-02-20	RC04111A01-1204
Stuffing Box - Large Bore	184	1	DI	24290-03-N6	RC04060A02-1012
			316SS	24290-03-91	RC04060A01-1203
			CD4MCu	24290-03-X4	RC04060A01-1216
			Alloy 20	24290-03-20	RC04060A01-1204
Seal Gland	250	1	Various	Various	Various
Case Gasket (15% Glass-Filled TFE) (FDA Approved)	351	1	EPDM	10399-49-03	70782-28-5127
			Teflon	10399-49-05	70782-28-5117
			Gylon	10399-49-06	70782-28-5118
Gland Stud	353	2	316 SS	21855-02-04	27177-607-2229
Gland Stud Nut	355	2	304 SS	3932-62	495077-2228
Capscrew Frame - Case	370	16	Steel	3861-36	49511-252-2210
Hex Bolts - Jacking	418	3	Steel	3861-22	49521-204-2228
Hex Nut - Stuffing Box Stud	357K	2	304 SS	3932-82	495073-2228
Gasket, Frame To Adapter	360D	1	VELLUMOID	24400	73078-5130-0001
Gland Gasket-STD Box	360Q	1	EDPM	18408-5	70782-30-5127
Stud - Stuffing Box	370H	2	304 SS	21855-02-04	27177-715-2228
Impeller O-Ring	412A	1	Teflon	18461-15-38	C02495A286359
Maintenance Kit	902	1	Various	K-3196M-13	R196-MKM13
Repair Kit	906A	1	Various	RK-3196M	R196MTPRKO

Maintenance Kit includes Lip Seals, Casing Gasket, Frame to Adapter Gasket, Bearing Lockwasher, Impeller O-Ring, Bearing Housing O-Ring and Labyrinth Seal O-Rings.

Repair Kit includes Maintenance Kit items plus Lantern Rings, Thrust Bearing, Bearing Locknut, Radial Bearing and Bearing Housing Retaining Ring.

Items in bold may or may not be in stock. Longer lead times may be required. RTF

Griswold Pump Company • 22069 Van Buren Street • Grand Terrace, CA 92313-5607

Phone: (229) 226-5255 - (800) 843-9222 • Fax (229) 226-5567 - (909) 422-1787

Prices subject to change without notice.

ANSI PUMP PARTS

6 X 4 X 13 Liquid End Parts Model 811 - Medium Frame - (Replaces 3196 MT / MTX)

Part	Item #	Qty Req.	Material	Griswold Part #	Goulds Part #
Case	100	1	DI	21431-01-N6	D04928A-1012
			316SS	21431-01-91	D04930A-1203
			CD4MCu	21431-01-X4	D04930A-1216
			Alloy 20	21431-01-20	D04930A-1204
Impeller	101	1	DI	21421-90-N6	0101-499-1013
			316SS	21421-90-91	0101-500-1203
			CD4MCu	21421-90-X4	0101-500-1216
			Alloy 20	21421-90-20	0101-500-1204
Lantern Ring	105	1	Teflon	21275	R76293
Packing	106	1	Kevlar	21647-16-4	A01081A06
Packing Gland	107	1	316 SS	21277-0-91	RB01050A-1203
Adapter	108	1	DI	24291-01-N6	262-94-1013
Stuffing Box - Standard Bore	184	1	DI	21290-01-N6	R100-530-1012
			316SS	21290-01-91	R100-529-1203
			CD4MCu	21290-01-X4	R100-529-1216
			Alloy 20	21290-01-20	R100-529-1204
Stuffing Box - Taper Bore	184	1	DI	24290-02-N6	RC04049A-1012
			316SS	24290-02-91	RC04111A01-1203
			CD4MCu	24290-02-X4	RC04111A01-1216
			Alloy 20	24290-02-20	RC04111A01-1204
Stuffing Box - Large Bore	184	1	DI	24290-03-N6	RC04060A02-1012
			316SS	24290-03-91	RC04060A01-1203
			CD4MCu	24290-03-X4	RC04060A01-1216
			Alloy 20	24290-03-20	RC04060A01-1204
Seal Gland	250	1	Various	Various	Various
Case Gasket (15% Glass-Filled TFE) (FDA Approved)	351	1	EPDM	10399-49-03	70782-28-5127
			Teflon	10399-49-05	70782-28-5117
			Gylon	10399-49-06	70782-28-5118
Gland Stud	353	2	316 SS	21855-02-04	27177-607-2229
Gland Stud Nut	355	2	304 SS	3932-62	495077-2228
Capscrew Frame - Case	370	16	Steel	3861-36	49511-252-2210
Hex Bolts - Jacking	418	3	Steel	3861-22	49521-204-2228
Hex Nut - Stuffing Box Stud	357K	2	304 SS	3932-82	495073-2228
Gasket, Frame To Adapter	360D	1	VELLUMOID	24400	73078-5130-0001
Gland Gasket-STD Box	360Q	1	EDPM	18408-5	70782-30-5127
Stud - Stuffing Box	370H	2	304 SS	21855-02-04	27177-715-2228
Impeller O-Ring	412A	1	Teflon	18461-15-38	C02495A286359
Maintenance Kit	902	1	Various	K-3196M-13	R196-MKM13
Repair Kit	906A	1	Various	RK-3196M	R196MTPRKO

Maintenance Kit includes Lip Seals, Casing Gasket, Frame to Adapter Gasket, Bearing Lockwasher, Impeller O-Ring, Bearing Housing O-Ring and Labyrinth Seal O-Rings.

Repair Kit includes Maintenance Kit items plus Lantern Rings, Thrust Bearing, Bearing Locknut, Radial Bearing and Bearing Housing Retaining Ring.

Items in bold may or may not be in stock. Longer lead times may be required. RTF

Griswold Pump Company • 22069 Van Buren Street • Grand Terrace, CA 92313-5607

Phone: (229) 226-5255 - (800) 843-9222 • Fax (229) 226-5567 - (909) 422-1787

Prices subject to change without notice.

ANSI PUMP PARTS

2 X 1 X 10 Liquid End Parts Model 811 - Large Frame - (Replaces 3196 LT / LTX)

Part	Item #	Qty Req.	Material	Griswold Part #	Goulds Part #
Case	100	1	DI	21334-01-N6	104-445-1012
			316SS	21334-01-91	104-878-1203
			CD4MCu	21334-01-X4	104-878-1216
			Alloy 20	21334-01-20	104-878-1204
Impeller	101	1	DI	L21329-60-N6	0104-14619-1013
			316SS	L21329-60-91	0104-14620-1203
			CD4MCu	L21329-60-X4	0104-14620-1216
			Alloy 20	L21329-60-20	0104-14620-1204
Lantern Ring	105	1	Teflon	21555	R76295
Packing	106	1	Kevlar	21647-21-4	A01081A07
Packing Gland	107	1	316 SS	21553-01-91	RC01298A-1203
Adapter	108	1	DI	24285-01-N6	262-93-1013
Stuffing Box - Standard Bore	184	1	DI	L21279-01-N6	R100-590-1012
			316SS	L21279-01-91	R100-589-1203
			CD4MCu	L21279-01-X4	R100-589-1216
			Alloy 20	L21279-01-20	R100-589-1204
Stuffing Box - Taper Bore	184	1	DI	L24279-02-N6	RCO1382A33-1012
			316SS	L24279-02-91	RCO1382A31-1203
			CD4MCu	L24279-02-X4	RCO1382A31-1216
			Alloy 20	L24279-02-20	RCO1382A31-1204
Stuffing Box - Large Bore	184	1	DI	L24279-03-N6	RC04061A02-1012
			316SS	L24279-03-91	RC04061A01-1203
			CD4MCu	L24279-03-X4	RC04061A01-1216
			Alloy 20	L24279-03-20	RC04061A01-1204
Seal Gland	250	1	Various	Various	Various
Case Gasket (15% Glass-Filled TFE) (FDA Approved)	351	1	EPDM	10399-50-03	70782-29-5127
			Teflon	10399-50-05	70782-29-5117
			Gylon	10399-50-06	70782-29-5118
Gland Stud	353	2	316 SS	21855-02-04	27177-607-2229
Gland Stud Nut	355	2	304 SS	3932-62	495077-2228
Capscrew Frame - Case	370	12	Steel	3861-36	49511-252-2210
Hex Bolts - Jacking	418	3	Steel	3861-22	49521-204-2228
Hex Nut - Stuffing Box Stud	357K	2	304 SS	3932-82	495073-2228
Gasket, Frame To Adapter	360D	1	VELLUMOID	24400	73078-5130-0001
Gland Gasket-STD Box	360Q	1	EDPM	18408-6	70782-24-5127
Stud - Stuffing Box	370H	2	304 SS	3862-84	27177-715-2228
Impeller O-Ring	412A	1	Teflon	18461-15-38	C02495A286359
Maintenance Kit	902	1	Various	K-3196L-10	R196-MKL10
Repair Kit	906A	1	Various	RK-3196L	R196LXPRKO

Maintenance Kit includes Lip Seals, Casing Gasket, Frame to Adapter Gasket, Bearing Lockwasher, Impeller O-Ring, Bearing Housing O-Ring and Labyrinth Seal O-Rings.

Repair Kit includes Maintenance Kit items plus Lantern Rings, Thrust Bearing, Bearing Locknut, Radial Bearing and Bearing Housing Retaining Ring.

Items in bold may or may not be in stock. Longer lead times may be required. RTF

Griswold Pump Company • 22069 Van Buren Street • Grand Terrace, CA 92313-5607

Phone: (229) 226-5255 - (800) 843-9222 • Fax (229) 226-5567 - (909) 422-1787

Prices subject to change without notice.

ANSI PUMP PARTS

3 X 1 1/2 X 10 Liquid End Parts Model 811 - Large Frame - (Replaces 3196 LT / LTX)

Part	Item #	Qty Req.	Material	Griswold Part #	Goulds Part #
Case	100	1	DI	21271-01-N6	249-54-1012
			316SS	21271-01-91	249-60-1203
			CD4MCu	21271-01-X4	249-60-1216
			Alloy 20	21271-01-20	249-60-1204
Impeller	101	1	DI	L21272-60-N6	0104-14621-1013
			316SS	L21272-60-91	0104-14622-1203
			CD4MCu	L21272-60-X4	0104-14622-1216
			Alloy 20	L21272-60-20	0104-14622-1204
Lantern Ring	105	1	Teflon	21555	R76295
Packing	106	1	Kevlar	21647-21-4	A01081A07
Packing Gland	107	1	316 SS	21553-01-91	RC01298A-1203
Adapter	108	1	DI	24285-01-N6	262-93-1013
Stuffing Box - Standard Bore	184	1	DI	L21279-01-N6	R100-590-1012
			316SS	L21279-01-91	R100-589-1203
			CD4MCu	L21279-01-X4	R100-589-1216
			Alloy 20	L21279-01-20	R100-589-1204
Stuffing Box - Taper Bore	184	1	DI	L24279-02-N6	RCO1382A33-1012
			316SS	L24279-02-91	RCO1382A31-1203
			CD4MCu	L24279-02-X4	RCO1382A31-1216
			Alloy 20	L24279-02-20	RCO1382A31-1204
Stuffing Box - Large Bore	184	1	DI	L24279-03-N6	RC04061A02-1012
			316SS	L24279-03-91	RC04061A01-1203
			CD4MCu	L24279-03-X4	RC04061A01-1216
			Alloy 20	L24279-03-20	RC04061A01-1204
Seal Gland	250	1	Various	Various	Various
Case Gasket (15% Glass-Filled TFE) (FDA Approved)	351	1	EPDM	10399-50-03	70782-29-5127
			Teflon	10399-50-05	70782-29-5117
			Gylon	10399-50-06	70782-29-5118
Gland Stud	353	2	316 SS	21855-02-04	27177-607-2229
Gland Stud Nut	355	2	304 SS	3932-62	495077-2228
Capscrew Frame - Case	370	12	Steel	3861-36	49511-252-2210
Hex Bolts - Jacking	418	3	Steel	3861-22	49521-204-2228
Hex Nut - Stuffing Box Stud	357K	2	304 SS	3932-82	495073-2228
Gasket, Frame To Adapter	360D	1	VELLUMOID	24400	73078-5130-0001
Gland Gasket-STD Box	360Q	1	EDPM	18408-6	70782-24-5127
Stud - Stuffing Box	370H	2	304 SS	3862-84	27177-715-2228
Impeller O-Ring	412A	1	Teflon	18461-15-38	C02495A286359
Maintenance Kit	902	1	Various	K-3196L-10	R196-MKL10
Repair Kit	906A	1	Various	RK-3196L	R196LXPRKO

Maintenance Kit includes Lip Seals, Casing Gasket, Frame to Adapter Gasket, Bearing Lockwasher, Impeller O-Ring, Bearing Housing O-Ring and Labyrinth Seal O-Rings.

Repair Kit includes Maintenance Kit items plus Lantern Rings, Thrust Bearing, Bearing Locknut, Radial Bearing and Bearing Housing Retaining Ring.

Items in bold may or may not be in stock. Longer lead times may be required. RTF

Griswold Pump Company • 22069 Van Buren Street • Grand Terrace, CA 92313-5607

Phone: (229) 226-5255 - (800) 843-9222 • Fax (229) 226-5567 - (909) 422-1787

Prices subject to change without notice.

ANSI PUMP PARTS

3 X 2 X 10 Liquid End Parts Model 811 - Large Frame - (Replaces 3196 LT / LTX)

Part	Item #	Qty Req.	Material	Griswold Part #	Goulds Part #
Case	100	1	DI	21327-01-N6	249-55-1012
			316SS	21327-01-91	249-61-1203
			CD4MCu	21327-01-X4	249-61-1216
			Alloy 20	21327-01-20	249-61-1204
Impeller	101	1	DI	L21422-60-N6	0104-14615-1013
			316SS	L21422-60-91	0104-14616-1203
			CD4MCu	L21422-60-X4	0104-14616-1216
			Alloy 20	L21422-60-20	0104-14616-1204
Lantern Ring	105	1	Teflon	21555	R76295
Packing	106	1	Kevlar	21647-21-4	A01081A07
Packing Gland	107	1	316 SS	21553-01-91	RC01298A-1203
Adapter	108	1	DI	24285-01-N6	262-93-1013
Stuffing Box - Standard Bore	184	1	DI	L21279-01-N6	R100-590-1012
			316SS	L21279-01-91	R100-589-1203
			CD4MCu	L21279-01-X4	R100-589-1216
			Alloy 20	L21279-01-20	R100-589-1204
Stuffing Box - Taper Bore	184	1	DI	L24279-02-N6	RCO1382A33-1012
			316SS	L24279-02-91	RCO1382A31-1203
			CD4MCu	L24279-02-X4	RCO1382A31-1216
			Alloy 20	L24279-02-20	RCO1382A31-1204
Stuffing Box - Large Bore	184	1	DI	L24279-03-N6	RC04061A02-1012
			316SS	L24279-03-91	RC04061A01-1203
			CD4MCu	L24279-03-X4	RC04061A01-1216
			Alloy 20	L24279-03-20	RC04061A01-1204
Seal Gland	250	1	Various	Various	Various
Case Gasket (15% Glass-Filled TFE) (FDA Approved)	351	1	EPDM	10399-50-03	70782-29-5127
			Teflon	10399-50-05	70782-29-5117
			Gylon	10399-50-06	70782-29-5118
Gland Stud	353	2	316 SS	21855-02-04	27177-607-2229
Gland Stud Nut	355	2	304 SS	3932-62	495077-2228
Capscrew Frame - Case	370	12	Steel	3861-36	49511-252-2210
Hex Bolts - Jacking	418	3	Steel	3861-22	49521-204-2228
Hex Nut - Stuffing Box Stud	357K	2	304 SS	3932-82	495073-2228
Gasket, Frame To Adapter	360D	1	VELLUMOID	24400	73078-5130-0001
Gland Gasket-STD Box	360Q	1	EDPM	18408-6	70782-24-5127
Stud - Stuffing Box	370H	2	304 SS	3862-84	27177-715-2228
Impeller O-Ring	412A	1	Teflon	18461-15-38	C02495A286359
Maintenance Kit	902	1	Various	K-3196L-10	R196-MKL10
Repair Kit	906A	1	Various	RK-3196L	R196LXPRKO

Maintenance Kit includes Lip Seals, Casing Gasket, Frame to Adapter Gasket, Bearing Lockwasher, Impeller O-Ring, Bearing Housing O-Ring and Labyrinth Seal O-Rings.

Repair Kit includes Maintenance Kit items plus Lantern Rings, Thrust Bearing, Bearing Locknut, Radial Bearing and Bearing Housing Retaining Ring.

Items in bold may or may not be in stock. Longer lead times may be required. RTF

Griswold Pump Company • 22069 Van Buren Street • Grand Terrace, CA 92313-5607

Phone: (229) 226-5255 - (800) 843-9222 • Fax (229) 226-5567 - (909) 422-1787

Prices subject to change without notice.

ANSI PUMP PARTS

4 X 3 X 10 Liquid End Parts Model 811 - Large Frame - (Replaces 3196 LT / LTX)

Part	Item #	Qty Req.	Material	Griswold Part #	Goulds Part #
Case	100	1	DI	21274-01-N6	249-56-1012
			316SS	21274-01-91	249-62-1203
			CD4MCu	21274-01-X4	249-62-1216
			Alloy 20	21274-01-20	249-62-1204
Impeller	101	1	DI	L21273-60-N6	0104-14624-1013
			316SS	L21273-60-91	0104-14625-1203
			CD4MCu	L21273-60-X4	0104-14625-1216
			Alloy 20	L21273-60-20	0104-14625-1204
Lantern Ring	105	1	Teflon	21555	R76295
Packing	106	1	Kevlar	21647-21-4	A01081A07
Packing Gland	107	1	316 SS	21553-01-91	RC01298A-1203
Adapter	108	1	DI	24285-01-N6	262-93-1013
Stuffing Box - Standard Bore	184	1	DI	L21279-01-N6	R100-590-1012
			316SS	L21279-01-91	R100-589-1203
			CD4MCu	L21279-01-X4	R100-589-1216
			Alloy 20	L21279-01-20	R100-589-1204
Stuffing Box - Taper Bore	184	1	DI	L24279-02-N6	RCO1382A33-1012
			316SS	L24279-02-91	RCO1382A31-1203
			CD4MCu	L24279-02-X4	RCO1382A31-1216
			Alloy 20	L24279-02-20	RCO1382A31-1204
Stuffing Box - Large Bore	184	1	DI	L24279-03-N6	RC04061A02-1012
			316SS	L24279-03-91	RC04061A01-1203
			CD4MCu	L24279-03-X4	RC04061A01-1216
			Alloy 20	L24279-03-20	RC04061A01-1204
Seal Gland	250	1	Various	Various	Various
Case Gasket (15% Glass-Filled TFE) (FDA Approved)	351	1	EPDM	10399-50-03	70782-29-5127
			Teflon	10399-50-05	70782-29-5117
			Gylon	10399-50-06	70782-29-5118
Gland Stud	353	2	316 SS	21855-02-04	27177-607-2229
Gland Stud Nut	355	2	304 SS	3932-62	495077-2228
Capscrew Frame - Case	370	12	Steel	3861-36	49511-252-2210
Hex Bolts - Jacking	418	3	Steel	3861-22	49521-204-2228
Hex Nut - Stuffing Box Stud	357K	2	304 SS	3932-82	495073-2228
Gasket, Frame To Adapter	360D	1	VELLUMOID	24400	73078-5130-0001
Gland Gasket-STD Box	360Q	1	EDPM	18408-6	70782-24-5127
Stud - Stuffing Box	370H	2	304 SS	3862-84	27177-715-2228
Impeller O-Ring	412A	1	Teflon	18461-15-38	C02495A286359
Maintenance Kit	902	1	Various	K-3196L-10	R196-MKL10
Repair Kit	906A	1	Various	RK-3196L	R196LXPRKO

Maintenance Kit includes Lip Seals, Casing Gasket, Frame to Adapter Gasket, Bearing Lockwasher, Impeller O-Ring, Bearing Housing O-Ring and Labyrinth Seal O-Rings.

Repair Kit includes Maintenance Kit items plus Lantern Rings, Thrust Bearing, Bearing Locknut, Radial Bearing and Bearing Housing Retaining Ring.

Items in bold may or may not be in stock. Longer lead times may be required. RTF

Griswold Pump Company • 22069 Van Buren Street • Grand Terrace, CA 92313-5607

Phone: (229) 226-5255 - (800) 843-9222 • Fax (229) 226-5567 - (909) 422-1787

Prices subject to change without notice.

ANSI PUMP PARTS

4 X 3 X 10H Liquid End Parts Model 811 - Large Frame - (Replaces 3196 LT / LTX)

Part	Item #	Qty Req.	Material	Griswold Part #	Goulds Part #
Case	100	1	DI	21006-01-N6	D00452A01-1012
			316SS	21006-01-91	D00452A02-1203
			CD4MCu	21006-01-X4	D00452A02-1216
			Alloy 20	21006-01-20	D00452A02-1204
Impeller	101	1	DI	L21275-60-N6	0104-14627-1013
			316SS	L21275-60-91	0104-14628-1203
			CD4MCu	L21275-60-X4	0104-14628-1216
			Alloy 20	L21275-60-20	0104-14628-1204
Lantern Ring	105	1	Teflon	21555	R76295
Packing	106	1	Kevlar	21647-21-4	A01081A07
Packing Gland	107	1	316 SS	21553-01-91	RC01298A-1203
Adapter	108	1	DI	24285-01-N6	262-93-1013
Stuffing Box - Standard Bore	184	1	DI	L21279-01-N6	R100-590-1012
			316SS	L21279-01-91	R100-589-1203
			CD4MCu	L21279-01-X4	R100-589-1216
			Alloy 20	L21279-01-20	R100-589-1204
Stuffing Box - Taper Bore	184	1	DI	L24279-02-N6	RCO1382A33-1012
			316SS	L24279-02-91	RCO1382A31-1203
			CD4MCu	L24279-02-X4	RCO1382A31-1216
			Alloy 20	L24279-02-20	RCO1382A31-1204
Stuffing Box - Large Bore	184	1	DI	L24279-03-N6	RC04061A02-1012
			316SS	L24279-03-91	RC04061A01-1203
			CD4MCu	L24279-03-X4	RC04061A01-1216
			Alloy 20	L24279-03-20	RC04061A01-1204
Seal Gland	250	1	Various	Various	Various
Case Gasket (15% Glass-Filled TFE) (FDA Approved)	351	1	EPDM	10399-50-03	70782-29-5127
			Teflon	10399-50-05	70782-29-5117
			Gylon	10399-50-06	70782-29-5118
Gland Stud	353	2	316 SS	21855-02-04	27177-607-2229
Gland Stud Nut	355	2	304 SS	3932-62	495077-2228
Capscrew Frame - Case	370	12	Steel	3861-36	49511-252-2210
Hex Bolts - Jacking	418	3	Steel	3861-22	49521-204-2228
Hex Nut - Stuffing Box Stud	357K	2	304 SS	3932-82	495073-2228
Gasket, Frame To Adapter	360D	1	VELLUMOID	24400	73078-5130-0001
Gland Gasket-STD Box	360Q	1	EDPM	18408-6	70782-24-5127
Stud - Stuffing Box	370H	2	304 SS	3862-84	27177-715-2228
Impeller O-Ring	412A	1	Teflon	18461-15-38	C02495A286359
Maintenance Kit	902	1	Various	K-3196L-10	R196-MKL10
Repair Kit	906A	1	Various	RK-3196L	R196LXPRKO

Maintenance Kit includes Lip Seals, Casing Gasket, Frame to Adapter Gasket, Bearing Lockwasher, Impeller O-Ring, Bearing Housing O-Ring and Labyrinth Seal O-Rings.

Repair Kit includes Maintenance Kit items plus Lantern Rings, Thrust Bearing, Bearing Locknut, Radial Bearing and Bearing Housing Retaining Ring.

Items in bold may or may not be in stock. Longer lead times may be required. RTF

Griswold Pump Company • 22069 Van Buren Street • Grand Terrace, CA 92313-5607

Phone: (229) 226-5255 - (800) 843-9222 • Fax (229) 226-5567 - (909) 422-1787

Prices subject to change without notice.

ANSI PUMP PARTS

OBSOLETE 6 X 4 X 10 Liquid End Parts Model 811 - Large Frame - (Replaces 3196 LT / LTX)

Part	Item #	Qty Req.	Material	Griswold Part #	Goulds Part #
Case	100	1	DI	Not Available	251-91-1012
			316SS	Not Available	251-89-1203
			CD4MCu	Not Available	251-89-1216
			Alloy 20	Not Available	251-89-1204
Impeller	101	1	DI	Not Available	0104-14617-1013
			316SS	Not Available	0104-14618-1203
			CD4MCu	Not Available	0104-14618-1204
			Alloy 20	Not Available	0104-14618-1204
Lantern Ring	105	1	Teflon	21555	R76295
Packing	106	1	Kevlar	21647-21-4	A01081A07
Packing Gland	107	1	316 SS	21553-01-91	RC01298A-1203
Adapter	108	1	DI	24285-01-N6	262-93-1013
Stuffing Box - Standard Bore	184	1	DI	L21279-01-N6	R100-590-1012
			316SS	L21279-01-91	R100-589-1203
			CD4MCu	L21279-01-X4	R100-589-1216
			Alloy 20	L21279-01-20	R100-589-1204
Stuffing Box - Taper Bore	184	1	DI	L24279-02-N6	RCO1382A33-1012
			316SS	L24279-02-91	RCO1382A31-1203
			CD4MCu	L24279-02-X4	RCO1382A31-1216
			Alloy 20	L24279-02-20	RCO1382A31-1204
Stuffing Box - Large Bore	184	1	DI	L24279-03-N6	RC04061A02-1012
			316SS	L24279-03-91	RC04061A01-1203
			CD4MCu	L24279-03-X4	RC04061A01-1216
			Alloy 20	L24279-03-20	RC04061A01-1204
Seal Gland	250	1	Various	Various	Various
Case Gasket (15% Glass-Filled TFE) (FDA Approved)	351	1	EPDM	10399-50-03	70782-29-5127
			Teflon	10399-50-05	70782-29-5117
			Gylon	10399-50-06	70782-29-5118
Gland Stud	353	2	316 SS	21855-02-04	27177-607-2229
Gland Stud Nut	355	2	304 SS	3932-62	495077-2228
Capscrew Frame - Case	370	12	Steel	3861-36	49511-252-2210
Hex Bolts - Jacking	418	3	Steel	3861-22	49521-204-2228
Hex Nut - Stuffing Box Stud	357K	2	304 SS	3932-82	495073-2228
Gasket, Frame To Adapter	360D	1	VELLUMOID	24400	73078-5130-0001
Gland Gasket-STD Box	360Q	1	EDPM	18408-6	70782-24-5127
Stud - Stuffing Box	370H	2	304 SS	3862-84	27177-715-2228
Impeller O-Ring	412A	1	Teflon	18461-15-38	C02495A286359
Maintenance Kit	902	1	Various	K-3196L-10	R196-MKL10
Repair Kit	906A	1	Various	RK-3196L	R196LXPRKO

Maintenance Kit includes Lip Seals, Casing Gasket, Frame to Adapter Gasket, Bearing Lockwasher, Impeller O-Ring, Bearing Housing O-Ring and Labyrinth Seal O-Rings.

Repair Kit includes Maintenance Kit items plus Lantern Rings, Thrust Bearing, Bearing Locknut, Radial Bearing and Bearing Housing Retaining Ring.

Items in bold may or may not be in stock. Longer lead times may be required. RTF

Griswold Pump Company • 22069 Van Buren Street • Grand Terrace, CA 92313-5607

Phone: (229) 226-5255 - (800) 843-9222 • Fax (229) 226-5567 - (909) 422-1787

Prices subject to change without notice.

ANSI PUMP PARTS

6 X 4 X 10 G Liquid End Parts Model 811 - Large Frame - (Replaces 3196 LT / LTX)

Part	Item #	Qty Req.	Material	Griswold Part #	Goulds Part #
Case	100	1	DI	21008-01-N6	D08740A-1012
			316SS	21008-01-91	D08742A-1203
			CD4MCu	21008-01-X4	D08742A-1216
			Alloy 20	21008-01-20	D08742A-1204
Impeller	101	1	DI	L21374-60-N6	C06088A-1013
			316SS	L21374-60-91	C06089A-1203
			CD4MCu	L21374-60-X4	C06089A-1216
			Alloy 20	L21374-60-20	C06089A-1204
Lantern Ring	105	1	Teflon	21555	R76295
Packing	106	1	Kevlar	21647-21-4	A01081A07
Packing Gland	107	1	316 SS	21553-01-91	RC01298A-1203
Adapter	108	1	DI	24285-01-N6	262-93-1013
Stuffing Box - Standard Bore	184	1	DI	L21279-01-N6	R100-590-1012
			316SS	L21279-01-91	R100-589-1203
			CD4MCu	L21279-01-X4	R100-589-1216
			Alloy 20	L21279-01-20	R100-589-1204
Stuffing Box - Taper Bore	184	1	DI	L24279-02-N6	RCO1382A33-1012
			316SS	L24279-02-91	RCO1382A31-1203
			CD4MCu	L24279-02-X4	RCO1382A31-1216
			Alloy 20	L24279-02-20	RCO1382A31-1204
Stuffing Box - Large Bore	184	1	DI	L24279-03-N6	RC04061A02-1012
			316SS	L24279-03-91	RC04061A01-1203
			CD4MCu	L24279-03-X4	RC04061A01-1216
			Alloy 20	L24279-03-20	RC04061A01-1204
Seal Gland	250	1	Various	Various	Various
Case Gasket (15% Glass-Filled TFE) (FDA Approved)	351	1	EPDM	10399-50-03	70782-29-5127
			Teflon	10399-50-05	70782-29-5117
			Gylon	10399-50-06	70782-29-5118
Gland Stud	353	2	316 SS	21855-02-04	27177-607-2229
Gland Stud Nut	355	2	304 SS	3932-62	495077-2228
Capscrew Frame - Case	370	12	Steel	3861-36	49511-252-2210
Hex Bolts - Jacking	418	3	Steel	3861-22	49521-204-2228
Hex Nut - Stuffing Box Stud	357K	2	304 SS	3932-82	495073-2228
Gasket, Frame To Adapter	360D	1	VELLUMOID	24400	73078-5130-0001
Gland Gasket-STD Box	360Q	1	EDPM	18408-6	70782-24-5127
Stud - Stuffing Box	370H	2	304 SS	3862-84	27177-715-2228
Impeller O-Ring	412A	1	Teflon	18461-15-38	C02495A286359
Maintenance Kit	902	1	Various	K-3196L-10	R196-MKL10
Repair Kit	906A	1	Various	RK-3196L	R196LXPRKO

Maintenance Kit includes Lip Seals, Casing Gasket, Frame to Adapter Gasket, Bearing Lockwasher, Impeller O-Ring, Bearing Housing O-Ring and Labyrinth Seal O-Rings.

Repair Kit includes Maintenance Kit items plus Lantern Rings, Thrust Bearing, Bearing Locknut, Radial Bearing and Bearing Housing Retaining Ring.

Items in bold may or may not be in stock. Longer lead times may be required. RTF

Griswold Pump Company • 22069 Van Buren Street • Grand Terrace, CA 92313-5607

Phone: (229) 226-5255 - (800) 843-9222 • Fax (229) 226-5567 - (909) 422-1787

Prices subject to change without notice.

ANSI PUMP PARTS

6 X 4 X 10 H Liquid End Parts Model 811 - Large Frame - (Replaces 3196 LT / LTX)

Part	Item #	Qty Req.	Material	Griswold Part #	Goulds Part #
Case	100	1	DI	21009-01-N6	D03194A-1012
			316SS	21009-01-91	D03123A-1203
			CD4MCu	21009-01-X4	D03123A-1216
			Alloy 20	21009-01-20	D03123A-1204
Impeller	101	1	DI	L21375-60-N6	0104-14633-1013
			316SS	L21375-60-91	0104-14634-1203
			CD4MCu	L21375-60-X4	0104-14634-1216
			Alloy 20	L21375-60-20	0104-14634-1204
Lantern Ring	105	1	Teflon	21555	R76295
Packing	106	1	Kevlar	21647-21-4	A01081A07
Packing Gland	107	1	316 SS	21553-01-91	RC01298A-1203
Adapter	108	1	DI	24285-01-N6	262-93-1013
Stuffing Box - Standard Bore	184	1	DI	L21279-01-N6	R100-590-1012
			316SS	L21279-01-91	R100-589-1203
			CD4MCu	L21279-01-X4	R100-589-1216
			Alloy 20	L21279-01-20	R100-589-1204
Stuffing Box - Taper Bore	184	1	DI	L24279-02-N6	RCO1382A33-1012
			316SS	L24279-02-91	RCO1382A31-1203
			CD4MCu	L24279-02-X4	RCO1382A31-1216
			Alloy 20	L24279-02-20	RCO1382A31-1204
Stuffing Box - Large Bore	184	1	DI	L24279-03-N6	RC04061A02-1012
			316SS	L24279-03-91	RC04061A01-1203
			CD4MCu	L24279-03-X4	RC04061A01-1216
			Alloy 20	L24279-03-20	RC04061A01-1204
Seal Gland	250	1	Various	Various	Various
Case Gasket (15% Glass-Filled TFE) (FDA Approved)	351	1	EPDM	10399-50-03	70782-29-5127
			Teflon	10399-50-05	70782-29-5117
			Gylon	10399-50-06	70782-29-5118
Gland Stud	353	2	316 SS	21855-02-04	27177-607-2229
Gland Stud Nut	355	2	304 SS	3932-62	495077-2228
Capscrew Frame - Case	370	12	Steel	3861-36	49511-252-2210
Hex Bolts - Jacking	418	3	Steel	3861-22	49521-204-2228
Hex Nut - Stuffing Box Stud	357K	2	304 SS	3932-82	495073-2228
Gasket, Frame To Adapter	360D	1	VELLUMOID	24400	73078-5130-0001
Gland Gasket-STD Box	360Q	1	EDPM	18408-6	70782-24-5127
Stud - Stuffing Box	370H	2	304 SS	3862-84	27177-715-2228
Impeller O-Ring	412A	1	Teflon	18461-15-38	C02495A286359
Maintenance Kit	902	1	Various	K-3196L-10	R196-MKL10
Repair Kit	906A	1	Various	RK-3196L	R196LXPRKO

Maintenance Kit includes Lip Seals, Casing Gasket, Frame to Adapter Gasket, Bearing Lockwasher, Impeller O-Ring, Bearing Housing O-Ring and Labyrinth Seal O-Rings.

Repair Kit includes Maintenance Kit items plus Lantern Rings, Thrust Bearing, Bearing Locknut, Radial Bearing and Bearing Housing Retaining Ring.

Items in bold may or may not be in stock. Longer lead times may be required. RTF

Griswold Pump Company • 22069 Van Buren Street • Grand Terrace, CA 92313-5607

Phone: (229) 226-5255 - (800) 843-9222 • Fax (229) 226-5567 - (909) 422-1787

Prices subject to change without notice.

ANSI PUMP PARTS

LF 3 X 1 1/2 X 13 Liquid End Parts Model 811LF - Large Frame - (Replaces LF3196 LT / LTX)

Part	Item #	Qty Req.	Material	Griswold Part #	Goulds Part #
Case	100	1	DI	31295-01-N6	DO6582-1012
			316SS	31295-01-91	D06544-1203
			CD4MCu	31295-01-X4	D06544-1216
			Alloy 20	31295-01-20	D06544-1204
Impeller	101	1	316SS	31283-90-91	OCO3393A-1203
			CD4MCu	31283-90-X4	OCO3393A-1216
			Alloy 20	31283-90-20	OCO3393-1204
Lantern Ring	105	1	Teflon	21275	R76293
Packing	106	1	Kevlar	21647-16-4	A01081A06
Packing Gland	107	1	316 SS	21277-0-91	RB01050A-1203
Adapter	108	1	DI	24291-01-N6	262-94-1013
Stuffing Box - Standard Bore	184	1	DI	21290-01-N6	R100-530-1012
			316SS	21290-01-91	R100-529-1203
			CD4MCu	21290-01-X4	R100-529-1216
			Alloy 20	21290-01-20	R100-529-1204
Stuffing Box - Taper Bore	184	1	DI	24290-02-N6	RC04049A-1012
			316SS	24290-02-91	RC04111A01-1203
			CD4MCu	24290-02-X4	RC04111A01-1216
			Alloy 20	24290-02-20	RC04111A01-1204
Stuffing Box - Large Bore	184	1	DI	24290-03-N6	RC04060A02-1012
			316SS	24290-03-91	RC04060A01-1203
			CD4MCu	24290-03-X4	RC04060A01-1216
			Alloy 20	24290-03-20	RC04060A01-1204
Seal Gland	250	1	Various	Various	Various
Case Gasket (15% Glass-Filled TFE) (FDA Approved)	351	1	EPDM	10399-49-03	70782-28-5127
			Teflon	10399-49-05	70782-28-5117
			Gylon	10399-49-06	70782-28-5118
Gland Stud	353	2	316 SS	21855-02-04	27177-607-2229
Gland Stud Nut	355	2	304 SS	3932-62	495077-2228
Capscrew Frame - Case	370	16	Steel	3861-36	49511-252-2210
Hex Bolts - Jacking	418	3	Steel	3861-22	49521-204-2228
Hex Nut - Stuffing Box Stud	357K	2	304 SS	3932-82	495073-2228
Gasket, Frame To Adapter	360D	1	VELLUMOID	24400	73078-5130-0001
Gland Gasket-STD Box	360Q	1	EDPM	18408-5	70782-30-5127
Stud - Stuffing Box	370H	2	304 SS	21855-02-04	27177-715-2228
Impeller O-Ring	412A	1	Teflon	18461-15-38	C02495A286359
Maintenance Kit	902	1	Various	K-3196M-13	R196-MKM13
Repair Kit	906A	1	Various	RK-3196M	R196MTPRKO

Maintenance Kit includes Lip Seals, Casing Gasket, Frame to Adapter Gasket, Bearing Lockwasher, Impeller O-Ring, Bearing Housing O-Ring and Labyrinth Seal O-Rings.

Repair Kit includes Maintenance Kit items plus Lantern Rings, Thrust Bearing, Bearing Locknut, Radial Bearing and Bearing Housing Retaining Ring.

Items in bold may or may not be in stock. Longer lead times may be required. RTF

Griswold Pump Company • 22069 Van Buren Street • Grand Terrace, CA 92313-5607

Phone: (229) 226-5255 - (800) 843-9222 • Fax (229) 226-5567 - (909) 422-1787

Prices subject to change without notice.

ANSI PUMP PARTS

3 X 1 1/2 X 13 Liquid End Parts Model 811 - Large Frame - (Replaces 3196 LT / LTX)

Part	Item #	Qty Req.	Material	Griswold Part #	Goulds Part #
Case	100	1	DI	21295-01-N6	249-57-1012
			316SS	21295-01-91	249-63-1203
			CD4MCu	21295-01-X4	249-63-1216
			Alloy 20	21295-01-20	249-63-1204
Impeller	101	1	DI	L21283-90-N6	0104-146-1-1013
			316SS	L21283-90-91	0104-146-2-1203
			CD4MCu	L21283-90-X4	0104-146-2-1216
			Alloy 20	L21283-90-20	0104-146-2-1204
Lantern Ring	105	1	Teflon	21555	R76295
Packing	106	1	Kevlar	21647-21-4	A01081A07
Packing Gland	107	1	316 SS	21553-01-91	RC01298A-1203
Adapter	108	1	DI	24291-01-N6	262-94-1013
Stuffing Box - Standard Bore	184	1	DI	21549-01-N6	R100-534-1012
			316SS	21549-01-91	R100-533-1203
			CD4MCu	21549-01-x4	R100-533-1216
			Alloy 20	21549-01-20	R100-533-1204
Stuffing Box - Taper Bore	184	1	DI	24549-02-N6	RC01382A39-1012
			316SS	24549-02-91	RC01382A37-1203
			CD4MCu	24549-02-X4	RC01382A37-1216
			Alloy 20	24549-02-20	RC01382A37-1204
Stuffing Box - Large Bore	184	1	DI	24549-03-N6	RC04062A02-1012
			316SS	24549-03-91	RC04062A01-1203
			CD4MCu	24549-03-X4	RC04062A01-1216
			Alloy 20	24549-03-20	RC04062A01-1204
Seal Gland	250	1	Various	Various	Various
Case Gasket (15% Glass-Filled TFE) (FDA Approved)	351	1	EPDM	10399-49-03	70782-29-5127
			Teflon	10399-49-05	70782-29-5117
			Gylon	10399-49-06	70782-29-5118
Gland Stud	353	2	316 SS	21855-02-04	27177-607-2229
Gland Stud Nut	355	2	304 SS	3932-62	495077-2228
Capscrew Frame - Case	370	16	Steel	3861-36	49511-252-2210
Hex Bolts - Jacking	418	3	Steel	3861-22	49521-204-2228
Hex Nut - Stuffing Box Stud	357K	2	304 SS	3932-82	495073-2228
Gasket, Frame To Adapter	360D	1	VELLUMOID	24400	73078-5130-0001
Gland Gasket-STD Box	360Q	1	EDPM	18408-6	70782-24-5127
Stud - Stuffing Box	370H	2	304 SS	3862-84	27177-715-2228
Impeller O-Ring	412A	1	Teflon	18461-15-38	C02495A286359
Maintenance Kit	902	1	Various	K-3196L-13	R196-MKL13
Repair Kit	906A	1	Various	RK-3196L	R196LXPRKO

Maintenance Kit includes Lip Seals, Casing Gasket, Frame to Adapter Gasket, Bearing Lockwasher, Impeller O-Ring, Bearing Housing O-Ring and Labyrinth Seal O-Rings.

Repair Kit includes Maintenance Kit items plus Lantern Rings, Thrust Bearing, Bearing Locknut, Radial Bearing and Bearing Housing Retaining Ring.

Items in bold may or may not be in stock. Longer lead times may be required. RTF

Griswold Pump Company • 22069 Van Buren Street • Grand Terrace, CA 92313-5607

Phone: (229) 226-5255 - (800) 843-9222 • Fax (229) 226-5567 - (909) 422-1787

Prices subject to change without notice.

ANSI PUMP PARTS

3 X 2 X 13 Liquid End Parts Model 811 - Large Frame - (Replaces 3196 LT / LTX)

Part	Item #	Qty Req.	Material	Griswold Part #	Goulds Part #
Case	100	1	DI	21296-01-N6	D02451A-1012
			316SS	21296-01-91	D02450A-1203
			CD4MCu	21296-01-X4	D02450A-1216
			Alloy 20	21296-01-20	D02450A-1204
Impeller	101	1	DI	L21423-90-N6	0B10589-1013
			316SS	L21423-90-91	0B10588-1203
			CD4MCu	L21423-90-X4	0B10588-1216
			Alloy 20	L21423-90-20	0B10588-1204
Lantern Ring	105	1	Teflon	21555	R76295
Packing	106	1	Kevlar	21647-21-4	A01081A07
Packing Gland	107	1	316 SS	21553-01-91	RC01298A-1203
Adapter	108	1	DI	24291-01-N6	262-94-1013
Stuffing Box - Standard Bore	184	1	DI	21549-01-N6	R100-534-1012
			316SS	21549-01-91	R100-533-1203
			CD4MCu	21549-01-x4	R100-533-1216
			Alloy 20	21549-01-20	R100-533-1204
Stuffing Box - Taper Bore	184	1	DI	24549-02-N6	RC01382A39-1012
			316SS	24549-02-91	RC01382A37-1203
			CD4MCu	24549-02-X4	RC01382A37-1216
			Alloy 20	24549-02-20	RC01382A37-1204
Stuffing Box - Large Bore	184	1	DI	24549-03-N6	RC04062A02-1012
			316SS	24549-03-91	RC04062A01-1203
			CD4MCu	24549-03-X4	RC04062A01-1216
			Alloy 20	24549-03-20	RC04062A01-1204
Seal Gland	250	1	Various	Various	Various
Case Gasket (15% Glass-Filled TFE) (FDA Approved)	351	1	EPDM	10399-49-03	70782-28-5127
			Teflon	10399-49-05	70782-28-5117
			Gylon	10399-49-06	70782-28-5118
Gland Stud	353	2	316 SS	21855-02-04	27177-607-2229
Gland Stud Nut	355	2	304 SS	3932-62	495077-2228
Capscrew Frame - Case	370	16	Steel	3861-36	49511-252-2210
Hex Bolts - Jacking	418	3	Steel	3861-22	49521-204-2228
Hex Nut - Stuffing Box Stud	357K	2	304 SS	3932-82	495073-2228
Gasket, Frame To Adapter	360D	1	VELLUMOID	24400	73078-5130-0001
Gland Gasket-STD Box	360Q	1	EDPM	18408-6	70782-24-5127
Stud - Stuffing Box	370H	2	304 SS	3862-84	27177-715-2228
Impeller O-Ring	412A	1	Teflon	18461-15-38	C02495A286359
Maintenance Kit	902	1	Various	K-3196L-13	R196-MKL13
Repair Kit	906A	1	Various	RK-3196L	R196LXPRKO

Maintenance Kit includes Lip Seals, Casing Gasket, Frame to Adapter Gasket, Bearing Lockwasher, Impeller O-Ring, Bearing Housing O-Ring and Labyrinth Seal O-Rings.

Repair Kit includes Maintenance Kit items plus Lantern Rings, Thrust Bearing, Bearing Locknut, Radial Bearing and Bearing Housing Retaining Ring.

Items in bold may or may not be in stock. Longer lead times may be required. RTF

Griswold Pump Company • 22069 Van Buren Street • Grand Terrace, CA 92313-5607

Phone: (229) 226-5255 - (800) 843-9222 • Fax (229) 226-5567 - (909) 422-1787

Prices subject to change without notice.

ANSI PUMP PARTS

4 X 3 X 13 Liquid End Parts Model 811 - Large Frame - (Replaces 3196 LT / LTX)

Part	Item #	Qty Req.	Material	Griswold Part #	Goulds Part #
Case	100	1	DI	21289-01-N6	249-59-1012
			316SS	21289-01-91	249-65-1203
			CD4MCu	21289-01-X4	249-65-1216
			Alloy 20	21289-01-20	249-65-1204
Impeller	101	1	DI	L21282-90-N6	OB10591-1013
			316SS	L21282-90-91	OB10592-1203
			CD4MCu	L21282-90-X4	OB10592-1216
			Alloy 20	L21282-90-20	OB10592-1204
Lantern Ring	105	1	Teflon	21555	R76295
Packing	106	1	Kevlar	21647-21-4	A01081A07
Packing Gland	107	1	316 SS	21553-01-91	RC01298A-1203
Adapter	108	1	DI	24291-01-N6	262-94-1013
Stuffing Box - Standard Bore	184	1	DI	21549-01-N6	R100-534-1012
			316SS	21549-01-91	R100-533-1203
			CD4MCu	21549-01-x4	R100-533-1216
			Alloy 20	21549-01-20	R100-533-1204
Stuffing Box - Taper Bore	184	1	DI	24549-02-N6	RC01382A39-1012
			316SS	24549-02-91	RC01382A37-1203
			CD4MCu	24549-02-X4	RC01382A37-1216
			Alloy 20	24549-02-20	RC01382A37-1204
Stuffing Box - Large Bore	184	1	DI	24549-03-N6	RC04062A02-1012
			316SS	24549-03-91	RC04062A01-1203
			CD4MCu	24549-03-X4	RC04062A01-1216
			Alloy 20	24549-03-20	RC04062A01-1204
Seal Gland	250	1	Various	Various	Various
Case Gasket (15% Glass-Filled TFE) (FDA Approved)	351	1	EPDM	10399-49-03	70782-28-5127
			Teflon	10399-49-05	70782-28-5117
			Gylon	10399-49-06	70782-28-5118
Gland Stud	353	2	316 SS	21855-02-04	27177-607-2229
Gland Stud Nut	355	2	304 SS	3932-62	495077-2228
Capscrew Frame - Case	370	16	Steel	3861-36	49511-252-2210
Hex Bolts - Jacking	418	3	Steel	3861-22	49521-204-2228
Hex Nut - Stuffing Box Stud	357K	2	304 SS	3932-82	495073-2228
Gasket, Frame To Adapter	360D	1	VELLUMOID	24400	73078-5130-0001
Gland Gasket-STD Box	360Q	1	EDPM	18408-6	70782-24-5127
Stud - Stuffing Box	370H	2	304 SS	3862-84	27177-715-2228
Impeller O-Ring	412A	1	Teflon	18461-15-38	C02495A286359
Maintenance Kit	902	1	Various	K-3196L-13	R196-MKL13
Repair Kit	906A	1	Various	RK-3196L	R196LXPRKO

Maintenance Kit includes Lip Seals, Casing Gasket, Frame to Adapter Gasket, Bearing Lockwasher, Impeller O-Ring, Bearing Housing O-Ring and Labyrinth Seal O-Rings.

Repair Kit includes Maintenance Kit items plus Lantern Rings, Thrust Bearing, Bearing Locknut, Radial Bearing and Bearing Housing Retaining Ring.

Items in bold may or may not be in stock. Longer lead times may be required. RTF

Griswold Pump Company • 22069 Van Buren Street • Grand Terrace, CA 92313-5607

Phone: (229) 226-5255 - (800) 843-9222 • Fax (229) 226-5567 - (909) 422-1787

Prices subject to change without notice.

ANSI PUMP PARTS

6 X 4 X 13 Liquid End Parts Model 811 - Large Frame - (Replaces 3196 LT / LTX)

Part	Item #	Qty Req.	Material	Griswold Part #	Goulds Part #
Case	100	1	DI	21431-01-N6	D04928A-1012
			316SS	21431-01-91	D04930A-1203
			CD4MCu	21431-01-X4	D04930A-1216
			Alloy 20	21431-01-20	D04930A-1204
Impeller	101	1	DI	L21421-90-N6	0104-14610-1013
			316SS	L21421-90-91	0104-14611-1203
			CD4MCu	L21421-90-X4	0104-14611-1216
			Alloy 20	L21421-90-20	0104-14611-1204
Lantern Ring	105	1	Teflon	21555	R76295
Packing	106	1	Kevlar	21647-21-4	A01081A07
Packing Gland	107	1	316 SS	21553-01-91	RC01298A-1203
Adapter	108	1	DI	24291-01-N6	262-94-1013
Stuffing Box - Standard Bore	184	1	DI	21549-01-N6	R100-534-1012
			316SS	21549-01-91	R100-533-1203
			CD4MCu	21549-01-x4	R100-533-1216
			Alloy 20	21549-01-20	R100-533-1204
Stuffing Box - Taper Bore	184	1	DI	24549-02-N6	RC01382A39-1012
			316SS	24549-02-91	RC01382A37-1203
			CD4MCu	24549-02-X4	RC01382A37-1216
			Alloy 20	24549-02-20	RC01382A37-1204
Stuffing Box - Large Bore	184	1	DI	24549-03-N6	RC04062A02-1012
			316SS	24549-03-91	RC04062A01-1203
			CD4MCu	24549-03-X4	RC04062A01-1216
			Alloy 20	24549-03-20	RC04062A01-1204
Seal Gland	250	1	Various	Various	Various
Case Gasket (15% Glass-Filled TFE) (FDA Approved)	351	1	EPDM	10399-49-03	70782-28-5127
			Teflon	10399-49-05	70782-28-5117
			Gylon	10399-49-06	70782-28-5118
Gland Stud	353	2	316 SS	21855-02-04	27177-607-2229
Gland Stud Nut	355	2	304 SS	3932-62	495077-2228
Capscrew Frame - Case	370	16	Steel	3861-36	49511-252-2210
Hex Bolts - Jacking	418	3	Steel	3861-22	49521-204-2228
Hex Nut - Stuffing Box Stud	357K	2	304 SS	3932-82	495073-2228
Gasket, Frame To Adapter	360D	1	VELLUMOID	24400	73078-5130-0001
Gland Gasket-STD Box	360Q	1	EDPM	18408-6	70782-24-5127
Stud - Stuffing Box	370H	2	304 SS	3862-84	27177-715-2228
Impeller O-Ring	412A	1	Teflon	18461-15-38	C02495A286359
Maintenance Kit	902	1	Various	K-3196L-13	R196-MKL13
Repair Kit	906A	1	Various	RK-3196L	R196LXPRKO

Maintenance Kit includes Lip Seals, Casing Gasket, Frame to Adapter Gasket, Bearing Lockwasher, Impeller O-Ring, Bearing Housing O-Ring and Labyrinth Seal O-Rings.

Repair Kit includes Maintenance Kit items plus Lantern Rings, Thrust Bearing, Bearing Locknut, Radial Bearing and Bearing Housing Retaining Ring.

Items in bold may or may not be in stock. Longer lead times may be required. RTF

Griswold Pump Company • 22069 Van Buren Street • Grand Terrace, CA 92313-5607

Phone: (229) 226-5255 - (800) 843-9222 • Fax (229) 226-5567 - (909) 422-1787

Prices subject to change without notice.

ANSI PUMP PARTS

8 X 6 X 13 Liquid End Parts Model 811 - Extra Large Frame - (Replaces 3196 XLTX)

Part	Item #	Qty Req.	Material	Griswold	Goulds
				Part #	Part #
Case	100	1	DI	24431-01-N6	254-49-1012
			316SS	24431-01-91	254-50-1203
			CD4MCu	24431-01-X4	254-50-1216
			Alloy 20	24431-01-20	254-50-1204
Impeller	101	1	DI	24432-01-N6	0103-608-1013
			316SS	24432-01-91	0103-609-1203
			CD4MCu	24432-01-X4	0103-609-1216
			Alloy 20	24432-01-20	0103-609-1204
Lantern Ring	105	1	Teflon	21600	R76298
Packing	106	1	Kevlar	21647-22-4	A01081A12
Packing Gland	107	1	316 SS	24017-01-91	RC03355A-1203
Adapter	108	1	DI	24292-01-N6	R102-812-1013
Stuffing Box - Standard Bore	184	1	DI	24423-01-N6	R104-706-1012
			316SS	24423-01-91	R104-707-1203
			CD4MCu	24423-01-X4	R104-707-1216
			Alloy 20	24423-01-20	R104-707-1204
Stuffing Box - Taper Bore	184	1	DI	24423-02-N6	RC04052A-1012
			316SS	24423-02-91	RC04115A01-1203
			CD4MCu	24423-02-X4	RC04115A01-1216
			Alloy 20	24423-02-20	RC04115A01-1204
Stuffing Box - Large Bore	184	1	DI	24423-03-N6	RC04063A02-1012
			316SS	24423-03-91	RC04063A01-1203
			CD4MCu	24423-03-X4	RC04063A01-1216
			Alloy 20	24423-03-20	RC04063A01-1204
Seal Gland	250	1	Various	Various	Various
Case Gasket (15% Glass-Filled TFE) (FDA Approved)	351	1	EPDM	10399-49-03	70782-28-5127
			Teflon	10399-49-05	70782-28-5117
			Gylon	10399-49-06	70782-28-5118
Gland Stud	353	2	316 SS	21855-02-06	27177-439-2229
Gland Stud Nut	355	2	304 SS	3932-72	495077-2228
Capscrew Adp. - Case	370	24	Steel	3861-72	49511-253-2210
		24	304 SS	3861-74	49511-253-2228
Hex Bolts - Jacking	418	3	Steel	3861-22	49521-204-2228
Hex Nut - Stuffing Box Stud	357K	2	304 SS	3932-62	49507-57-2228
Impeller Pipe Plug & Washer	358Y	1	DI/316SS	21001-01-91	A02827A04-2229
			CD4/Alloy20	21001-01-20	A02827A04-2230
Gasket, Frame To Adapter	360D	1	VELLUMOID	24400	73078-5130-0001
Gland Gasket	360Q	1	EDPM	RTF	RTF
Stud - Stuffing Box	370H	2	316 SS	21855-02-04	27177-626-2228
Impeller O-Ring	412A	1	Teflon	21003-01-OR	C02495A34-6359
Impeller Washer	428D	1	Teflon	21002-01-WS	A05105A01
Maintenance Kit	902	1	Various	K-3196XL-13	R196-MKX13
Repair Kit	906A	1	Various	RK-3196X	R196XLPRKO

Maintenance Kit includes Lip Seals, Casing Gasket, Frame to Adapter Gasket, Bearing Lockwasher, Impeller O-Ring, Bearing Housing O-Ring and Labyrinth Seal O-Rings.

Repair Kit includes Maintenance Kit items plus Lantern Rings, Thrust Bearing, Bearing Locknut, Radial Bearing and Bearing Housing Retaining Ring.

Items in bold may or may not be in stock. Longer lead times may be required. RTF

Griswold Pump Company • 22069 Van Buren Street • Grand Terrace, CA 92313-5607

Phone: (229) 226-5255 - (800) 843-9222 • Fax (229) 226-5567 - (909) 422-1787

Prices subject to change without notice.

ANSI PUMP PARTS

10 X 8 X 13 Liquid End Parts Model 811 - Extra Large Frame - (Replaces 3196 XLTX)

Part	Item #	Qty Req.	Material	Griswold	Goulds
				Part #	Part #
Case	100	1	DI	24433-01-N6	D02488A01-1012
			316SS	24433-01-91	D02488A02-1203
			CD4MCu	24433-01-X4	D02488A02-1216
			Alloy 20	24433-01-20	D02488A02-1204
Impeller	101	1	DI	24434-01-N6	0D02490A01-1013
			316SS	24434-01-91	0D02490A02-1203
			CD4MCu	24434-01-X4	0D02490A02-1216
			Alloy 20	24434-01-20	0D02490A02-1204
Lantern Ring	105	1	Teflon	21600	R76298
Packing	106	1	Kevlar	21647-22-4	A01081A12
Packing Gland	107	1	316 SS	24017-01-91	RC03355A-1203
Adapter	108	1	DI	24292-01-N6	R102-812-1013
Stuffing Box - Standard Bore	184	1	DI	24423-01-N6	R104-706-1012
			316SS	24423-01-91	R104-707-1203
			CD4MCu	24423-01-X4	R104-707-1216
			Alloy 20	24423-01-20	R104-707-1204
Stuffing Box - Taper Bore	184	1	DI	24423-02-N6	RC04052A-1012
			316SS	24423-02-91	RC04115A01-1203
			CD4MCu	24423-02-X4	RC04115A01-1216
			Alloy 20	24423-02-20	RC04115A01-1204
Stuffing Box - Large Bore	184	1	DI	24423-03-N6	RC04063A02-1012
			316SS	24423-03-91	RC04063A01-1203
			CD4MCu	24423-03-X4	RC04063A01-1216
			Alloy 20	24423-03-20	RC04063A01-1204
Seal Gland	250	1	Various	Various	Various
Case Gasket (15% Glass-Filled TFE) (FDA Approved)	351	1	EPDM	10399-49-03	70782-28-5127
			Teflon	10399-49-05	70782-28-5117
			Gylon	10399-49-06	70782-28-5118
Gland Stud	353	2	316 SS	21855-02-06	27177-439-2229
Gland Stud Nut	355	2	304 SS	3932-72	495077-2228
Capscrew Adp. - Case	370	24	Steel	3861-72	49511-253-2210
		24	304 SS	3861-74	49511-253-2228
Hex Bolts - Jacking	418	3	Steel	3861-22	49521-204-2228
Hex Nut - Stuffing Box Stud	357K	2	304 SS	3932-62	49507-57--2228
Impeller Pipe Plug & Washer	358Y	1	DI/316SS	21001-01-91	A02827A04-2229
			CD4/Alloy20	21001-01-20	A02827A04-2230
Gasket, Frame To Adapter	360D	1	VELLUMOID	24400	73078-5130-0001
Gland Gasket	360Q	1	EDPM	RTF	RTF
Stud - Stuffing Box	370H	2	316 SS	21855-02-04	27177-626-2228
Impeller O-Ring	412A	1	Teflon	21003-01-OR	C02495A34-6359
Impeller Washer	428D	1	Teflon	21002-01-WS	A05105A01
Maintenance Kit	902	1	Various	K-3196XL-13	R196-MKX13
Repair Kit	906A	1	Various	RK-3196X	R196XLPRKO

Maintenance Kit includes Lip Seals, Casing Gasket, Frame to Adapter Gasket, Bearing Lockwasher, Impeller O-Ring, Bearing Housing O-Ring and Labyrinth Seal O-Rings.

Repair Kit includes Maintenance Kit items plus Lantern Rings, Thrust Bearing, Bearing Locknut, Radial Bearing and Bearing Housing Retaining Ring.

Items in bold may or may not be in stock. Longer lead times may be required. RTF

Griswold Pump Company • 22069 Van Buren Street • Grand Terrace, CA 92313-5607

Phone: (229) 226-5255 - (800) 843-9222 • Fax (229) 226-5567 - (909) 422-1787

Prices subject to change without notice.

ANSI PUMP PARTS

8 X 6 X 15 Liquid End Parts Model 811 - Extra Large Frame - (Replaces 3196 XLTX)

Part	Item #	Qty Req.	Material	Griswold	Goulds
				Part #	Part #
Case	100	1	DI	24435-01-N6	254-93-1012
			316SS	24435-01-91	254-94-1203
			CD4MCu	24435-01-X4	254-94-1216
			Alloy 20	24435-01-20	254-94-1204
Impeller	101	1	DI	24439-01-N6	0256-115-1013
			316SS	24439-01-91	0256-116-1203
			CD4MCu	24439-01-X4	0256-116-1216
			Alloy 20	24439-01-20	0256-116-1204
Lantern Ring	105	1	Teflon	21600	R76298
Packing	106	1	Kevlar	21647-22-4	A01081A12
Packing Gland	107	1	316 SS	24017-01-91	RC03355A-1203
Adapter	108	1	DI	24446-01-N6	R102-814-1013
Stuffing Box - Standard Bore	184	1	DI	24443-01-N6	R104-709-1012
			316SS	24443-01-91	R104-710-1203
			CD4MCu	24443-01-X4	R104-710-1216
			Alloy 20	24443-01-20	R104-710-1204
Stuffing Box - Taper Bore	184	1	DI	24443-02-N6	RC01382A51-1012
			316SS	24443-02-91	RC01382A49-1203
			CD4MCu	24443-02-X4	RC01382A49-1216
			Alloy 20	24443-02-20	RC01382A49-1204
Stuffing Box - Large Bore	184	1	DI	24443-03-N6	RC04064A02-1012
			316SS	24443-03-91	RC04064A01-1203
			CD4MCu	24443-03-X4	RC04064A01-1216
			Alloy 20	24443-03-20	RC04064A01-1204
Seal Gland	250	1	Various	Various	Various
Case Gasket (15% Glass-Filled TFE) (FDA Approved)	351	1	EPDM	10399-68-03	70782-49-5127
			Teflon	10399-68-05	70782-49-5117
			Gylon	10399-68-06	70782-49-5118
Gland Stud	353	2	316 SS	21855-02-06	27177-439-2229
Gland Stud Nut	355	2	304 SS	3932-72	495077-2228
Capscrew Adp. - Case	370	24	Steel	3861-72	49511-253-2210
		24	304 SS	3861-74	49511-253-2228
Hex Bolts - Jacking	418	3	Steel	3861-22	49521-204-2228
Hex Nut - Stuffing Box Stud	357K	2	304 SS	3932-62	49507-57--2228
Impeller Pipe Plug & Washer	358Y	1	DI/316SS	21001-01-91	A02827A04-2229
			CD4/Alloy20	21001-01-20	A02827A04-2230
Gasket, Frame To Adapter	360D	1	VELLUMOID	24400	73078-5130-0001
Gland Gasket	360Q	1	EDPM	RTF	RTF
Stud - Stuffing Box	370H	2	316 SS	21855-02-04	27177-626-2228
Impeller O-Ring	412A	1	Teflon	21003-01-OR	C02495A34-6359
Impeller Washer	428D	1	Teflon	21002-01-WS	A05105A01
Maintenance Kit	902	1	Various	K-3196XL-15	R196-MKX15
Repair Kit	906A	1	Various	RK-3196X	R196XLPRKO

Maintenance Kit includes Lip Seals, Casing Gasket, Frame to Adapter Gasket, Bearing Lockwasher, Impeller O-Ring, Bearing Housing O-Ring and Labyrinth Seal O-Rings.

Repair Kit includes Maintenance Kit items plus Lantern Rings, Thrust Bearing, Bearing Locknut, Radial Bearing and Bearing Housing Retaining Ring.

Items in bold may or may not be in stock. Longer lead times may be required. RTF

Griswold Pump Company • 22069 Van Buren Street • Grand Terrace, CA 92313-5607

Phone: (229) 226-5255 - (800) 843-9222 • Fax (229) 226-5567 - (909) 422-1787

Prices subject to change without notice.

ANSI PUMP PARTS

10 X 8 X 15G Liquid End Parts Model 811 - Extra Large Frame - (Replaces 3196 XLTX)

Part	Item #	Qty Req.	Material	Griswold Part #	Goulds Part #
Case	100	1	DI	24436-01-N6	256-64-1012
			316SS	24436-01-91	256-65-1203
			CD4MCu	24436-01-X4	256-65-1216
			Alloy 20	24436-01-20	256-65-1204
Impeller	101	1	DI	24441-01-N6	0256-121-1013
			316SS	24441-01-91	0256-122-1203
			CD4MCu	24441-01-X4	0256-122-1216
			Alloy 20	24441-01-20	0256-122-1204
Lantern Ring	105	1	Teflon	21600	R76298
Packing	106	1	Kevlar	21647-22-4	A01081A12
Packing Gland	107	1	316 SS	24017-01-91	RC03355A-1203
Adapter	108	1	DI	24446-01-N6	R102-814-1013
Stuffing Box - Standard Bore	184	1	DI	24443-01-N6	R104-709-1012
			316SS	24443-01-91	R104-710-1203
			CD4MCu	24443-01-X4	R104-710-1216
			Alloy 20	24443-01-20	R104-710-1204
Stuffing Box - Taper Bore	184	1	DI	24443-02-N6	RC01382A51-1012
			316SS	24443-02-91	RC01382A49-1203
			CD4MCu	24443-02-X4	RC01382A49-1216
			Alloy 20	24443-02-20	RC01382A49-1204
Stuffing Box - Large Bore	184	1	DI	24443-03-N6	RC04064A02-1012
			316SS	24443-03-91	RC04064A01-1203
			CD4MCu	24443-03-X4	RC04064A01-1216
			Alloy 20	24443-03-20	RC04064A01-1204
Seal Gland	250	1	Various	Various	Various
Case Gasket (15% Glass-Filled TFE) (FDA Approved)	351	1	EPDM	10399-68-03	70782-49-5127
			Teflon	10399-68-05	70782-49-5117
			Gylon	10399-68-06	70782-49-5118
Gland Stud	353	2	316 SS	21855-02-06	27177-439-2229
Gland Stud Nut	355	2	304 SS	3932-72	495077-2228
Capscrew Adp. - Case	370	24	Steel	3861-72	49511-253-2210
		24	304 SS	3861-74	49511-253-2228
Hex Bolts - Jacking	418	3	Steel	3861-22	49521-204-2228
Hex Nut - Stuffing Box Stud	357K	2	304 SS	3932-62	49507-57--2228
Impeller Pipe Plug & Washer	358Y	1	DI/316SS	21001-01-91	A02827A04-2229
			CD4/Alloy 20	21001-01-20	A02827A04-2230
Gasket, Frame To Adapter	360D	1	VELLUMOID	24400	73078-5130-0001
Gland Gasket	360Q	1	EDPM	RTF	RTF
Stud - Stuffing Box	370H	2	316 SS	21855-02-04	27177-626-2228
Impeller O-Ring	412A	1	Teflon	21003-01-OR	C02495A34-6359
Impeller Washer	428D	1	Teflon	21002-01-WS	A05105A01
Maintenance Kit	902	1	Various	K-3196XL-15	R196-MKX15
Repair Kit	906A	1	Various	RK-3196X	R196XLPRKO

Maintenance Kit includes Lip Seals, Casing Gasket, Frame to Adapter Gasket, Bearing Lockwasher, Impeller O-Ring, Bearing Housing O-Ring and Labyrinth Seal O-Rings.

Repair Kit includes Maintenance Kit items plus Lantern Rings, Thrust Bearing, Bearing Locknut, Radial Bearing and Bearing Housing Retaining Ring.

Items in bold may or may not be in stock. Longer lead times may be required. RTF

Griswold Pump Company • 22069 Van Buren Street • Grand Terrace, CA 92313-5607

Phone: (229) 226-5255 - (800) 843-9222 • Fax (229) 226-5567 - (909) 422-1787

Prices subject to change without notice.

ANSI PUMP PARTS

10 X 8 X 15 Liquid End Parts Model 811 - Extra Large Frame - (Replaces 3196 XLTX)

Part	Item #	Qty Req.	Material	Griswold	Goulds
				Part #	Part #
Case	100	1	DI	24437-01-N6	255-4-1012
			316SS	24437-01-91	255-5-1203
			CD4MCu	24437-01-X4	255-5-1216
			Alloy 20	24437-01-20	255-5-1204
Impeller	101	1	DI	24438-01-N6	0256-118-1013
			316SS	24438-01-91	0256-119-1203
			CD4MCu	24438-01-X4	0256-119-1216
			Alloy 20	24438-01-20	0256-119-1204
Lantern Ring	105	1	Teflon	21600	R76298
Packing	106	1	Kevlar	21647-22-4	A01081A12
Packing Gland	107	1	316 SS	24017-01-91	RC03355A-1203
Adapter	108	1	DI	24446-01-N6	R102-814-1013
Stuffing Box - Standard Bore	184	1	DI	24443-01-N6	R104-709-1012
			316SS	24443-01-91	R104-710-1203
			CD4MCu	24443-01-X4	R104-710-1216
			Alloy 20	24443-01-20	R104-710-1204
Stuffing Box - Taper Bore	184	1	DI	24443-02-N6	RC01382A51-1012
			316SS	24443-02-91	RC01382A49-1203
			CD4MCu	24443-02-X4	RC01382A49-1216
			Alloy 20	24443-02-20	RC01382A49-1204
Stuffing Box - Large Bore	184	1	DI	24443-03-N6	RC04064A02-1012
			316SS	24443-03-91	RC04064A01-1203
			CD4MCu	24443-03-X4	RC04064A01-1216
			Alloy 20	24443-03-20	RC04064A01-1204
Seal Gland	250	1	Various	Various	Various
Case Gasket (15% Glass-Filled TFE) (FDA Approved)	351	1	EPDM	10399-68-03	70782-49-5127
			Teflon	10399-68-05	70782-49-5117
			Gylon	10399-68-06	70782-49-5118
Gland Stud	353	2	316 SS	21855-02-06	27177-439-2229
Gland Stud Nut	355	2	304 SS	3932-72	495077-2228
Capscrew Adp. - Case	370	24	Steel	3861-72	49511-253-2210
		24	304 SS	3861-74	49511-253-2228
Hex Bolts - Jacking	418	3	Steel	3861-22	49521-204-2228
Hex Nut - Stuffing Box Stud	357K	2	304 SS	3932-62	49507-57--2228
Impeller Pipe Plug & Washer	358Y	1	DI/316SS	21001-01-91	A02827A04-2229
			CD4/Alloy 20	21001-01-20	A02827A04-2230
Gasket, Frame To Adapter	360D	1	VELLUMOID	24400	73078-5130-0001
Gland Gasket	360Q	1	EDPM	RTF	RTF
Stud - Stuffing Box	370H	2	316 SS	21855-02-04	27177-626-2228
Impeller O-Ring	412A	1	Teflon	21003-01-OR	C02495A34-6359
Impeller Washer	428D	1	Teflon	21002-01-WS	A05105A01
Maintenance Kit	902	1	Various	K-3196XL-15	R196-MKX15
Repair Kit	906A	1	Various	RK-3196X	R196XLPRKO

Maintenance Kit includes Lip Seals, Casing Gasket, Frame to Adapter Gasket, Bearing Lockwasher, Impeller O-Ring, Bearing Housing O-Ring and Labyrinth Seal O-Rings.

Repair Kit includes Maintenance Kit items plus Lantern Rings, Thrust Bearing, Bearing Locknut, Radial Bearing and Bearing Housing Retaining Ring.

Items in bold may or may not be in stock. Longer lead times may be required. RTF

Griswold Pump Company • 22069 Van Buren Street • Grand Terrace, CA 92313-5607

Phone: (229) 226-5255 - (800) 843-9222 • Fax (229) 226-5567 - (909) 422-1787

Prices subject to change without notice.

ANSI PUMP PARTS

Goulds Parts in Ascending Order

Part	Item #	Qty Req	Material	Griswold Part #	Goulds Part#	Where Used
Bearing Housing Retaining Ring	361A	1	Steel	18464-1	58101281	811 S
Bearing Housing Retaining Ring	361A	1	Steel	18464-14	5810139313	811 M
Oil Fill Plug	113	1	Steel	8505-03-01	6312242210	811 S
Bearing Housing Hex Jam Nut	423	3	Steel	3932-8	49507542210	811 S
Coupling Key	400	1	Steel	4372-23-21	49568612213	811 S
Bolts Bearing Housing - Frame	370C	3	Steel	14129613	495211042210	811 S
Bolts Bearing Housing Impeller Adjusting	370D	3	Steel	14129613	495211042210	811 S
Impeller	101	1	316SS	23020-20-91	0100-155-1203	3 X 2 - 6 811 M
Impeller	101	1	Alloy 20	23020-20-20	0100-155-1204	3 X 2 - 6 811 M
Impeller	101	1	CD4MCu	23020-20-X4	0100-155-1216	3 X 2 - 6 811 M
Impeller	101	1	DI	23020-20-N6	0100-156-1013	3 X 2 - 6 811 M
Impeller	101	1	316SS	21328-43-91	0100-161-1203	3 X 2 - 8 811 M
Impeller	101	1	Alloy 20	21328-43-20	0100-161-1204	3 X 2 - 8 811 M
Impeller	101	1	CD4MCu	21328-43-X4	0100-161-1216	3 X 2 - 8 811 M
Impeller	101	1	DI	21328-43-N6	0100-162-1013	3 X 2 - 8 811 M
Impeller	101	1	316SS	21338-40-91	0100-163-1203	4 X 3 - 8 811 M
Impeller	101	1	Alloy 20	21338-40-20	0100-163-1204	4 X 3 - 8 811 M
Impeller	101	1	CD4MCu	21338-40-X4	0100-163-1216	4 X 3 - 8 811 M
Impeller	101	1	DI	21338-40-N6	0100-164-1013	4 X 3 - 8 811 M
Impeller	101	1	316SS	21337-40-91	0100-165-1203	4 X 3 - 8G 811 M
Impeller	101	1	Alloy 20	21337-40-20	0100-165-1204	4 X 3 - 8G 811 M
Impeller	101	1	CD4MCu	21337-40-X4	0100-165-1216	4 X 3 - 8G 811 M
Impeller	101	1	DI	21337-40-N6	0100-166-1013	4 X 3 - 8G 811 M
Impeller	101	1	316SS	21283-90-91	0100-537-1203	3 X 1 1/2 - 13 811 M
Impeller	101	1	Alloy 20	21283-90-20	0100-537-1204	3 X 1 1/2 - 13 811 M
Impeller	101	1	CD4MCu	21283-90-X4	0100-537-1216	3 X 1 1/2 - 13 811 M
Impeller	101	1	DI	21283-90-N6	0100-538-1013	3 X 1 1/2 - 13 811 M
Impeller	101	1	316SS	21423-90-91	0100-539-1203	3 X 2 - 13 811M
Impeller	101	1	Alloy 20	21423-90-20	0100-539-1204	3 X 2 - 13 811M
Impeller	101	1	CD4MCu	21423-90-X4	0100-539-1216	3 X 2 - 13 811M
Impeller	101	1	DI	21423-90-N6	0100-540-1013	3 X 2 - 13 811M
Impeller	101	1	316SS	21272-60-91	0100-593-1203	3 X 1 1/2 - 10 811 M
Impeller	101	1	Alloy 20	21272-60-20	0100-593-1204	3 X 1 1/2 - 10 811 M
Impeller	101	1	CD4MCu	21272-60-X4	0100-593-1216	3 X 1 1/2 - 10 811 M
Impeller	101	1	DI	21272-60-N6	0100-594-1013	3 X 1 1/2 - 10 811 M
Impeller	101	1	316SS	21422-60-91	0100-595-1203	3 X 2 - 10 811 M
Impeller	101	1	Alloy 20	21422-60-20	0100-595-1204	3 X 2 - 10 811 M
Impeller	101	1	CD4MCu	21422-60-X4	0100-595-1216	3 X 2 - 10 811 M
Impeller	101	1	DI	21422-60-N6	0100-596-1013	3 X 2 - 10 811 M
Impeller	101	1	316SS	21273-60-91	0100-597-1203	4 X 3 - 10 811 M
Impeller	101	1	Alloy 20	21273-60-20	0100-597-1204	4 X 3 - 10 811 M
Impeller	101	1	CD4MCu	21273-60-X4	0100-597-1216	4 X 3 - 10 811 M
Impeller	101	1	DI	21273-60-N6	0100-598-1013	4 X 3 - 10 811 M
Impeller	101	1	DI	21421-90-N6	0101-499-1013	6 X 4 - 13 811 M
Impeller	101	1	316SS	21421-90-91	0101-500-1203	6 X 4 - 13 811 M
Impeller	101	1	Alloy 20	21421-90-20	0101-500-1204	6 X 4 - 13 811 M
Impeller	101	1	CD4MCu	21421-90-X4	0101-500-1216	6 X 4 - 13 811 M
Impeller	101	1	DI	24432-01-N6	0103-608-1013	8 x 6 x 13 811 XL
Impeller	101	1	316SS	24432-01-91	0103-609-1203	8 x 6 x 13 811 XL
Impeller	101	1	Alloy 20	24432-01-20	0103-609-1204	8 x 6 x 13 811 XL
Impeller	101	1	CD4MCu	24432-01-X4	0103-609-1216	8 x 6 x 13 811 XL
Impeller	101	1	DI	L21421-90-N6	0104-14610-1013	6 X 4 - 13 811 L
Impeller	101	1	DI	L21283-90-N6	0104-146-1-1013	3 X 1 1/2 - 13 811 L
Impeller	101	1	316SS	L21421-90-91	0104-14611-1203	6 X 4 - 13 811 L
Impeller	101	1	Alloy 20	L21421-90-20	0104-14611-1204	6 X 4 - 13 811 L
Impeller	101	1	CD4MCu	L21421-90-X4	0104-14611-1216	6 X 4 - 13 811 L
Impeller	101	1	DI	L21422-60-N6	0104-14615-1013	3 X 2 - 10 811 L

Griswold Pump Company • 22069 Van Buren Street • Grand Terrace, CA 92313-5607

Phone: (229) 226-5255 - (800) 843-9222 • Fax (229) 226-5567 - (909) 422-1787

Prices subject to change without notice.

ANSI PUMP PARTS

Goulds Parts in Ascending Order

Part	Item #	Qty Req	Material	Griswold Part #	Goulds Part#	Where Used
Impeller	101	1	316SS	L21422-60-91	0104-14616-1203	3 X 2 - 10 811 L
Impeller	101	1	Alloy 20	L21422-60-20	0104-14616-1204	3 X 2 - 10 811 L
Impeller	101	1	CD4MCu	L21422-60-X4	0104-14616-1216	3 X 2 - 10 811 L
Impeller	101	1	DI	Not Available	0104-14617-1013	6 X 4 - 10
Impeller	101	1	316SS	Not Available	0104-14618-1203	6 X 4 - 10
Impeller	101	1	CD4MCu	Not Available	0104-14618-1204	6 X 4 - 10
Impeller	101	1	Alloy 20	Not Available	0104-14618-1204	6 X 4 - 10
Impeller	101	1	DI	L21329-60-N6	0104-14619-1013	2 X 1 - 10 811 L
Impeller	101	1	316SS	L21329-60-91	0104-14620-1203	2 X 1 - 10 811 L
Impeller	101	1	Alloy 20	L21329-60-20	0104-14620-1204	2 X 1 - 10 811 L
Impeller	101	1	CD4MCu	L21329-60-X4	0104-14620-1216	2 X 1 - 10 811 L
Impeller	101	1	DI	L21272-60-N6	0104-14621-1013	3 X 1 1/2 - 10 811 L
Impeller	101	1	316SS	L21283-90-91	0104-146-2-1203	3 X 1 1/2 - 13 811 L
Impeller	101	1	Alloy 20	L21283-90-20	0104-146-2-1204	3 X 1 1/2 - 13 811 L
Impeller	101	1	CD4MCu	L21283-90-X4	0104-146-2-1216	3 X 1 1/2 - 13 811 L
Impeller	101	1	316SS	L21272-60-91	0104-14622-1203	3 X 1 1/2 - 10 811 L
Impeller	101	1	Alloy 20	L21272-60-20	0104-14622-1204	3 X 1 1/2 - 10 811 L
Impeller	101	1	CD4MCu	L21272-60-X4	0104-14622-1216	3 X 1 1/2 - 10 811 L
Impeller	101	1	DI	L21273-60-N6	0104-14624-1013	4 X 3 - 10 811 L
Impeller	101	1	316SS	L21273-60-91	0104-14625-1203	4 X 3 - 10 811 L
Impeller	101	1	Alloy 20	L21273-60-20	0104-14625-1204	4 X 3 - 10 811 L
Impeller	101	1	CD4MCu	L21273-60-X4	0104-14625-1216	4 X 3 - 10 811 L
Impeller	101	1	DI	L21275-60-N6	0104-14627-1013	4 X 3 - 10H 811 L
Impeller	101	1	316SS	L21275-60-91	0104-14628-1203	4 X 3 - 10H 811 L
Impeller	101	1	Alloy 20	L21275-60-20	0104-14628-1204	4 X 3 - 10H 811 L
Impeller	101	1	CD4MCu	L21275-60-X4	0104-14628-1216	4 X 3 - 10H 811 L
Impeller	101	1	DI	L21375-60-N6	0104-14633-1013	6 X 4 - 10H 811 L
Impeller	101	1	316SS	L21375-60-91	0104-14634-1203	6 X 4 - 10H 811 L
Impeller	101	1	Alloy 20	L21375-60-20	0104-14634-1204	6 X 4 - 10H 811 L
Impeller	101	1	CD4MCu	L21375-60-X4	0104-14634-1216	6 X 4 - 10H 811 L
Impeller	101	1	DI	24439-01-N6	0256-115-1013	8 x 6 x 15G 811XL
Impeller	101	1	316SS	24439-01-91	0256-116-1203	8 x 6 x 15G 811XL
Impeller	101	1	Alloy 20	24439-01-20	0256-116-1204	8 x 6 x 15G 811XL
Impeller	101	1	CD4MCu	24439-01-X4	0256-116-1216	8 x 6 x 15G 811XL
Impeller	101	1	DI	24438-01-N6	0256-118-1013	10 X 8 X 15 811 XL
Impeller	101	1	316SS	24438-01-91	0256-119-1203	10 X 8 X 15 811 XL
Impeller	101	1	Alloy 20	24438-01-20	0256-119-1204	10 X 8 X 15 811 XL
Impeller	101	1	CD4MCu	24438-01-X4	0256-119-1216	10 X 8 X 15 811 XL
Impeller	101	1	DI	24441-01-N6	0256-121-1013	10 x 8 x 15G 811 XL
Impeller	101	1	316SS	24441-01-91	0256-122-1203	10 x 8 x 15G 811 XL
Impeller	101	1	Alloy 20	24441-01-20	0256-122-1204	10 x 8 x 15G 811 XL
Impeller	101	1	CD4MCu	24441-01-X4	0256-122-1216	10 x 8 x 15G 811 XL
Impeller	101	1	DI	21292-20-N6	076777-1013	1 1/2 X 1 - 6 811 S
Impeller	101	1	DI	21293-20-N6	076778-1013	3 X 1 1/2 - 6 811 S
Impeller	101	1	DI	21280-40-N6	076779-1013	1 1/2 X 1 - 8 811S
Impeller	101	1	DI	21281-40-N6	076780-1013	3 X 1 1/2 - 8 811 S
Impeller	101	1	316SS	21292-20-91	076781-1203	1 1/2 X 1 - 6 811 S
Impeller	101	1	Alloy 20	21292-20-20	076781-1204	1 1/2 X 1 - 6 811 S
Impeller	101	1	CD4MCu	21292-20-X4	076781-1216	1 1/2 X 1 - 6 811 S
Impeller	101	1	316SS	21293-20-91	076792-1203	3 X 1 1/2 - 6 811 S
Impeller	101	1	Alloy 20	21293-20-20	076792-1204	3 X 1 1/2 - 6 811 S
Impeller	101	1	CD4MCu	21293-20-X4	076792-1216	3 X 1 1/2 - 6 811 S
Impeller	101	1	316SS	21280-40-91	076793-1203	1 1/2 X 1 - 8 811S
Impeller	101	1	Alloy 20	21280-40-20	076793-1204	1 1/2 X 1 - 8 811S
Impeller	101	1	CD4MCu	21280-40-X4	076793-1216	1 1/2 X 1 - 8 811S
Impeller	101	1	316SS	21281-40-91	076794-1203	3 X 1 1/2 - 8 811 S
Impeller	101	1	Alloy 20	21281-40-20	076794-1204	3 X 1 1/2 - 8 811 S

Griswold Pump Company • 22069 Van Buren Street • Grand Terrace, CA 92313-5607

Phone: (229) 226-5255 - (800) 843-9222 • Fax (229) 226-5567 - (909) 422-1787

Prices subject to change without notice.

ANSI PUMP PARTS

Goulds Parts in Ascending Order

Part	Item #	Qty Req	Material	Griswold Part #	Goulds Part#	Where Used
Impeller	101	1	CD4MCu	21281-40-X4	076794-1216	3 X 1 1/2 - 8 811 S
Impeller	101	1	DI	21329-60-N6	076797-1013	2 X 1 - 10 811 M
Impeller	101	1	316SS	21329-60-91	0B10009-1203	2 X 1 - 10 811 M
Impeller	101	1	Alloy 20	21329-60-20	0B10009-1204	2 X 1 - 10 811 M
Impeller	101	1	CD4MCu	21329-60-X4	0B10009-1216	2 X 1 - 10 811 M
Impeller	101	1	DI	21335-01-N6	0B10172-1013	3 X 2 - 6 811 S
Impeller	101	1	316SS	21335-01-91	0B10176-1203	3 X 2 - 6 811 S
Impeller	101	1	Alloy 20	21335-01-20	0B10176-1204	3 X 2 - 6 811 S
Impeller	101	1	CD4MCu	21335-01-X4	0B10176-1216	3 X 2 - 6 811 S
Impeller	101	1	DI	21282-90-N6	0B10541-1013	4 X 3 - 13 811 M
Impeller	101	1	316SS	21282-90-91	0B10542-1203	4 X 3 - 13 811 M
Impeller	101	1	Alloy 20	21282-90-20	0B10542-1204	4 X 3 - 13 811 M
Impeller	101	1	CD4MCu	21282-90-X4	0B10542-1216	4 X 3 - 13 811 M
Impeller	101	1	316SS	L21423-90-91	0B10588-1203	3 X 2 - 13 811 L
Impeller	101	1	Alloy 20	L21423-90-20	0B10588-1204	3 X 2 - 13 811 L
Impeller	101	1	CD4MCu	L21423-90-X4	0B10588-1216	3 X 2 - 13 811 L
Impeller	101	1	DI	L21423-90-N6	0B10589-1013	3 X 2 - 13 811 L
Impeller	101	1	DI	N/A	0C00143A01-1013	4 X 3 - 7
Impeller	101	1	316SS	N/A	0C00143A02-1203	4 X 3 - 7
Impeller	101	1	Alloy 20	N/A	0C00143A02-1204	4 X 3 - 7
Impeller	101	1	CD4MCu	N/A	0C00143A02-1216	4 X 3 - 7
Impeller	101	1	DI	21275-60-N6	0C00262A01-1013	4 X 3 - 10H 811 M
Impeller	101	1	316SS	21275-60-91	0C00262A02-1203	4 X 3 - 10H 811 M
Impeller	101	1	Alloy 20	21275-60-20	0C00262A02-1204	4 X 3 - 10H 811 M
Impeller	101	1	CD4MCu	21275-60-X4	0C00262A02-1216	4 X 3 - 10H 811 M
Impeller	101	1	DI	21375-60-N6	0C02478A-1013	6 X 4 - 10H 811 M
Impeller	101	1	316SS	21375-60-91	0C02521A-1203	6 X 4 - 10H 811 M
Impeller	101	1	Alloy 20	21375-60-20	0C02521A-1204	6 X 4 - 10H 811 M
Impeller	101	1	CD4MCu	21375-60-X4	0C02521A-1216	6 X 4 - 10H 811 M
Impeller	101	1	DI	24434-01-N6	0D02490A01-1013	10 x 8 x 13 811 XL
Impeller	101	1	316SS	24434-01-91	0D02490A02-1203	10 x 8 x 13 811 XL
Impeller	101	1	Alloy 20	24434-01-20	0D02490A02-1204	10 x 8 x 13 811 XL
Impeller	101	1	CD4MCu	24434-01-X4	0D02490A02-1216	10 x 8 x 13 811 XL
Thrust Bearing End Cover	109	1	Cast Iron	24016-01-01	102-828-1001-55356	811 XL
Case	100	1	DI	21424-01-N6	104-421-1012	1 1/2 X 1 - 6 811 S
Case	100	1	DI	21299-01-N6	104-422-1012	3 X 1 1/2 - 6 811 S
Case	100	1	DI	21426-01-N6	104-423-1012	1 1/2 X 1 - 8 811 S
Case	100	1	DI	21418-01-N6	104-424-1012	3 X 1 1/2 - 8 811 S
Case	100	1	DI	21334-01-N6	104-445-1012	2 X 1 - 10 811
Case	100	1	DI	21334-01-N6	104-445-1012	2 X 1 - 10 811
Case	100	1	316SS	21424-01-91	104-554-1203	1 1/2 X 1 - 6 811 S
Case	100	1	Alloy 20	21424-01-20	104-554-1204	1 1/2 X 1 - 6 811 S
Case	100	1	CD4MCu	21424-01-X4	104-554-1216	1 1/2 X 1 - 6 811 S
Case	100	1	316SS	21299-01-91	104-555-1203	3 X 1 1/2 - 6 811 S
Case	100	1	Alloy 20	21299-01-20	104-555-1204	3 X 1 1/2 - 6 811 S
Case	100	1	CD4MCu	21299-01-X4	104-555-1216	3 X 1 1/2 - 6 811 S
Case	100	1	316SS	21426-01-91	104-556-1203	1 1/2 X 1 - 8 811 S
Case	100	1	Alloy 20	21426-01-20	104-556-1204	1 1/2 X 1 - 8 811 S
Case	100	1	CD4MCu	21426-01-X4	104-556-1216	1 1/2 X 1 - 8 811 S
Case	100	1	316SS	21418-01-91	104-557-1203	3 X 1 1/2 - 8 811 S
Case	100	1	Alloy 20	21418-01-20	104-557-1204	3 X 1 1/2 - 8 811 S
Case	100	1	CD4MCu	21418-01-X4	104-557-1216	3 X 1 1/2 - 8 811 S
Case	100	1	316SS	21334-01-91	104-878-1203	2 X 1 - 10 811
Case	100	1	Alloy 20	21334-01-20	104-878-1204	2 X 1 - 10 811
Case	100	1	CD4MCu	21334-01-X4	104-878-1216	2 X 1 - 10 811
Case	100	1	DI	21331-01-N6	105-202-1012	3 X 2 - 6 811 S
Case	100	1	316SS	21331-01-91	105-204-1203	3 X 2 - 6 811 S

Griswold Pump Company • 22069 Van Buren Street • Grand Terrace, CA 92313-5607

Phone: (229) 226-5255 - (800) 843-9222 • Fax (229) 226-5567 - (909) 422-1787

Prices subject to change without notice.

ANSI PUMP PARTS

Goulds Parts in Ascending Order

Part	Item #	Qty Req	Material	Griswold Part #	Goulds Part#	Where Used
Case	100	1	Alloy 20	21331-01-20	105-204-1204	3 X 2 - 6 811 S
Case	100	1	CD4MCu	21331-01-X4	105-204-1216	3 X 2 - 6 811 S
Case	100	1	316SS	23018-01-91	247-35-1203	3 X 2 - 6 811 M
Case	100	1	Alloy 20	23018-01-20	247-35-1204	3 X 2 - 6 811 M
Case	100	1	CD4MCu	23018-01-X4	247-35-1216	3 X 2 - 6 811 M
Case	100	1	DI	23018-01-N6	247-36-1012	3 X 2 - 6 811 M
Case	100	1	316SS	21336-01-91	247-41-1203	3 X 2 - 8 811 M
Case	100	1	Alloy 20	21336-01-20	247-41-1204	3 X 2 - 8 811 M
Case	100	1	CD4MCu	21336-01-X4	247-41-1216	3 X 2 - 8 811 M
Case	100	1	DI	21336-01-N6	247-42-1012	3 X 2 - 8 811 M
Case	100	1	316SS	21005-01-91	247-43-1203	4 X 3 - 8 811 M
Case	100	1	Alloy 20	21005-01-20	247-43-1204	4 X 3 - 8 811 M
Case	100	1	CD4MCu	21005-01-X4	247-43-1216	4 X 3 - 8 811 M
Case	100	1	DI	21005-01-N6	247-44-1012	4 X 3 - 8 811 M
Case	100	1	316SS	21004-01-91	247-45-1203	4 X 3 - 8G 811 M
Case	100	1	Alloy 20	21004-01-20	247-45-1204	4 X 3 - 8G 811 M
Case	100	1	CD4MCu	21004-01-X4	247-45-1216	4 X 3 - 8G 811 M
Case	100	1	DI	21004-01-N6	247-46-1012	4 X 3 - 8G 811 M
Case	100	1	DI	21271-01-N6	249-54-1012	3 X 1 1/2 - 10 811
Case	100	1	DI	21327-01-N6	249-55-1012	3 X 2 - 10 811
Case	100	1	DI	21274-01-N6	249-56-1012	4 X 3 - 10 811
Case	100	1	DI	21295-01-N6	249-57-1012	3 X 1 1/2 - 13 811
Case	100	1	DI	21289-01-N6	249-59-1012	4 X 3 - 13 811
Case	100	1	316SS	21271-01-91	249-60-1203	3 X 1 1/2 - 10 811
Case	100	1	Alloy 20	21271-01-20	249-60-1204	3 X 1 1/2 - 10 811
Case	100	1	CD4MCu	21271-01-X4	249-60-1216	3 X 1 1/2 - 10 811
Case	100	1	316SS	21327-01-91	249-61-1203	3 X 2 - 10 811
Case	100	1	Alloy 20	21327-01-20	249-61-1204	3 X 2 - 10 811
Case	100	1	CD4MCu	21327-01-X4	249-61-1216	3 X 2 - 10 811
Case	100	1	316SS	21274-01-91	249-62-1203	4 X 3 - 10 811
Case	100	1	Alloy 20	21274-01-20	249-62-1204	4 X 3 - 10 811
Case	100	1	CD4MCu	21274-01-X4	249-62-1216	4 X 3 - 10 811
Case	100	1	316SS	21295-01-91	249-63-1203	3 X 1 1/2 - 13 811
Case	100	1	Alloy 20	21295-01-20	249-63-1204	3 X 1 1/2 - 13 811
Case	100	1	CD4MCu	21295-01-X4	249-63-1216	3 X 1 1/2 - 13 811
Case	100	1	316SS	21289-01-91	249-65-1203	4 X 3 - 13 811
Case	100	1	Alloy 20	21289-01-20	249-65-1204	4 X 3 - 13 811
Case	100	1	CD4MCu	21289-01-X4	249-65-1216	4 X 3 - 13 811
Case	100	1	316SS	Not Available	251-89-1203	6 X 4 - 10
Case	100	1	Alloy 20	Not Available	251-89-1204	6 X 4 - 10
Case	100	1	CD4MCu	Not Available	251-89-1216	6 X 4 - 10
Case	100	1	DI	Not Available	251-91-1012	6 X 4 - 10
Case	100	1	DI	24431-01-N6	254-49-1012	8 x 6 x 13 811 XL
Case	100	1	316SS	24431-01-91	254-50-1203	8 x 6 x 13 811 XL
Case	100	1	Alloy 20	24431-01-20	254-50-1204	8 x 6 x 13 811 XL
Case	100	1	CD4MCu	24431-01-X4	254-50-1216	8 x 6 x 13 811 XL
Case	100	1	DI	24435-01-N6	254-93-1012	8 x 6 x 15G 811XL
Case	100	1	316SS	24435-01-91	254-94-1203	8 x 6 x 15G 811XL
Case	100	1	Alloy 20	24435-01-20	254-94-1204	8 x 6 x 15G 811XL
Case	100	1	CD4MCu	24435-01-X4	254-94-1216	8 x 6 x 15G 811XL
Case	100	1	DI	24437-01-N6	255-4-1012	10 X 8 X 15 811 XL
Case	100	1	316SS	24437-01-91	255-5-1203	10 X 8 X 15 811 XL
Case	100	1	Alloy 20	24437-01-20	255-5-1204	10 X 8 X 15 811 XL
Case	100	1	CD4MCu	24437-01-X4	255-5-1216	10 X 8 X 15 811 XL
Case	100	1	DI	24436-01-N6	256-64-1012	10 x 8 x 15G 811 XL
Case	100	1	316SS	24436-01-91	256-65-1203	10 x 8 x 15G 811 XL
Case	100	1	Alloy 20	24436-01-20	256-65-1204	10 x 8 x 15G 811 XL

Griswold Pump Company • 22069 Van Buren Street • Grand Terrace, CA 92313-5607

Phone: (229) 226-5255 - (800) 843-9222 • Fax (229) 226-5567 - (909) 422-1787

Prices subject to change without notice.

ANSI PUMP PARTS

Goulds Parts in Ascending Order

Part	Item #	Qty Req	Material	Griswold Part #	Goulds Part#	Where Used
Case	100	1	CD4MCu	24436-01-X4	256-65-1216	10 x 8 x 15G 811 XL
Adapter	108	1	DI	24286-01-N6	262-92-1013	811 M 8" Pumps
Adapter	108	1	DI	24286-01-N6	262-92-1013	811 M 8" Pumps
Adapter	108	1	DI	24285-01-N6	262-93-1013	811 L 10" Pumps
Adapter	108	1	DI	24291-01-N6	262-94-1013	811 L 13" Pumps
Gland Stud	353	2	316 SS	21855-02-06	27177-439-2229	811 XL Pumps
Gland Stud	353	4	316 SS	21855-01-04	27177-588-2229	811 S Pumps
Gland Stud	353	2	316 SS	21855-02-04	27177-607-2229	811 L Pumps
Stud - Stuffing Box	370H	2	316 SS	21855-02-04	27177-626-2228	811 XL Pumps
Stud - Stuffing Box	370H	2	304 SS	3862-83	27177-664-2228	811 S Pumps
Stud - Stuffing Box	370H	2	304 SS	3862-84	27177-715-2228	811 L Pumps
Hex Nut - Stuffing Box Stud	357K	2	304 SS	3932-82	495073-2228	811 L Pumps
Gland Stud Nut	355	4	304 SS	3932-8	495074-2228	811 S Pumps
Bearing Housing Hex Jam Nut	423	3	Steel	3932-62	49507-57-2210	811 L
Hex Nut - Stuffing Box Stud	357K	2	304 SS	3932-62	49507-57-2228	811 XL Pumps
Bearing Housing Hex Jam Nut	423	3	Steel	3932-62	49507-59-2210	811 XL
Gland Stud Nut	355	2	304 SS	3932-72	495077-2228	811 XL Pumps
Capscrew, Brg End Cover to Brg Housing	371C	6	Steel	3861-12	49511-102-2210	811 XL
Capscrews Frame - Foot	370F	2	Steel	14178701	49511203-2210	811 L
Capscrews Frame - Foot	370F	2	Steel	14178701	49511-203-2210	811 XL
Capscrew Frame - Adapter	370B	4	Steel	3861-22	49511204-2210	811 L
Capscrew Frame - Adapter	370B	4	Steel	3861-22	49511-204-2210	811 XL
Capscrew Frame - Case	370	12	Steel	3861-36	49511252-2210	811 M Pumps
Capscrew Frame - Case	370	16	Steel	3861-36	49511-252-2210	811 L Pumps
Capscrew Adp. - Case	370	24	Steel	3861-72	49511-253-2210	811 XL Pumps
Capscrew Adp. - Case	370	24	304 SS	3861-74	49511-253-2228	811 XL Pumps
Bolts Bearing Housing - Frame	370C	4	Steel	3861-72	49511-254-2210	811 XL
Capscrews, Clamp Ring	236A	10	Steel	24384-03-01	49511-50-2210	811 L
Hex Bolts - Jacking	418	2	304 SS	14129613	49521-104-2228	811 S Pumps
Bolts Bearing Housing Impeller Adjusting	370D	3	Steel	3831-92	49521204-2210	811 L
Bolts Bearing Housing Impeller Adjusting	370D	3	Steel	3831-92	49521-204-2210	811 M
Hex Bolts - Jacking	418	3	Steel	3861-22	49521-204-2228	811 XL Pumps
Bolts Bearing Housing Impeller Adjusting	370D	4	Steel	3861-82	49521-305-2210	811 XL
Coupling Key	400	1	Steel	4372-02-21	49568-118-2213	811 M
Coupling Key	400	1	Steel	4372-08-21	49568-302-2213	811 L
Coupling Key	400	1	Steel	4372-25-21	49568-409-2213	811 XL
Oil Mist Connection Plug	408H	4	Steel	8505-02-02	57042-103	811 XL
Constant Oiler Plug	408J	1	Steel	8505-02-03	63122-2-2210	811 XL
Oil Fill Plug	113	1	Steel	8505-03-01	63122-4-2210	811 XL
Case Gasket	351	1	Teflon	10399-54-05	70782-19-5117	811 M 6" Pumps
Case Gasket	351	1	Gylon	10399-54-06	70782-19-5118	811 M 6" Pumps
Case Gasket	351	1	EPDM	10399-54-03	70782-19-5127	811 M 6" Pumps
Case Gasket	351	1	Teflon	10399-51-05	70782-20-5117	811 M 8" Pumps
Case Gasket	351	1	Gylon	10399-51-06	70782-20-5118	811 M 8" Pumps
Case Gasket	351	1	EPDM	10399-51-03	70782-20-5127	811 M 8" Pumps
Gland Gasket-STD Box	360Q	1	EDPM	18408-6	70782-24-5127	811 L Pumps
Gland Gasket-STD Box	360Q	1	EDPM	18408-4	70782-25-5127	811 S Pumps
Case Gasket	351	1	Teflon	10399-49-05	70782-28-5117	811 XL 13" Pumps
Case Gasket	351	1	Gylon	10399-49-06	70782-28-5118	811 XL 13" Pumps
Case Gasket	351	1	EPDM	10399-49-03	70782-28-5127	811 XL 13" Pumps
Case Gasket	351	1	Teflon	10399-49-05	70782-29-5117	811 L 13" Pumps
Case Gasket	351	1	Gylon	10399-49-06	70782-29-5118	811 L 13" Pumps
Case Gasket	351	1	EPDM	10399-49-03	70782-29-5127	811 L 13" Pumps
Gland Gasket-STD Box	360Q	1	EDPM	18408-5	70782-30-5127	811 M Pumps
Case Gasket	351	1	Teflon	10399-68-05	70782-49-5117	811 XL 15" Pumps
Case Gasket	351	1	Gylon	10399-68-06	70782-49-5118	811 XL 15" Pumps
Case Gasket	351	1	EPDM	10399-68-03	70782-49-5127	811 XL 15" Pumps

Griswold Pump Company • 22069 Van Buren Street • Grand Terrace, CA 92313-5607

Phone: (229) 226-5255 - (800) 843-9222 • Fax (229) 226-5567 - (909) 422-1787

Prices subject to change without notice.

ANSI PUMP PARTS

Goulds Parts in Ascending Order

Part	Item #	Qty Req	Material	Griswold Part #	Goulds Part#	Where Used
Case Gasket	351	1	Teflon	10399-53-05	70782-81-5117	811 S 6" Pumps
Case Gasket	351	1	Gylon	10399-53-06	70782-81-5118	811 S 6" Pumps
Case Gasket	351	1	EPDM	10399-53-03	70782-81-5127	811 S 6" Pumps
Case Gasket	351	1	Teflon	10399-52-05	70782-82-5117	811 S 8" Pumps
Case Gasket	351	1	Gylon	10399-52-06	70782-82-5118	811 S 8" Pumps
Case Gasket	351	1	EPDM	10399-52-03	70782-82-5127	811 S 8" Pumps
Dowel Pin, Frame to Adapter	469B	2	Steel	18407-7	71091-3	811 XL
Finned Tube Cooler Inlet Plug 1/2" NPT	408L	1	Steel	8505-04-01	7301-0008	811 XL
Finned Tube Cooler Outlet Plug 1" NPT	408M	1	Steel	31006307	7301-0016	811 XL
Gasket, Frame To Adapter	360D	1	VELLUMOID	24400	73078-5130-0001	811M, L, XL, Pumps
Deflector MT Only	123	1	Fld-Tef	18422-07-94	73519-2	811 M
Deflector LTC	123	1	Fld-Tef	18422-08-94	73519-3	811 L
Deflector XLT	123	1	Fld-Tef	18422-09-94	73519-8	811 XL
Dowel Pin, Frame to Adapter	469B	2	Steel	8372	73523-3	811M, L, XL, Pumps
Sleeve	126	1	316SS	21276-01-91	73705X-2229	811 M
Sleeve	126	1	Alloy 20	21276-01-20	73705X2230	811 M
Gasket, Brg End Cover to Brg Housing	360	1	VELLUMOID	18408-7	75704-5130-0007	811 XL
Sleeve	126	1	316SS	24007-01-31	76230X-2229	811 XL
Sleeve	126	1	Alloy 20	24007-01-20	76230X-2230	811 XL
Sleeve	126	1	316 SS	21339-01-91	76772X-2229	811 S
Sleeve	126	1	Alloy 20	21399-01-20	76772X-2230	811 S
Deflector ST Only	123	1	Fld-Tef	18422-06-94	76776-1	811 S
8" Adapter Ring	503	1	Duct Iron	24215-01-01	76782-1013	811 S
Outboard Bearing	112	1	Steel	18463-10	8049-30600	811 S
Outboard Bearing	112	1	Steel	18463-12	8049-30900	811 M
Outboard Bearing	112	1	Steel	18463-18	8049-31300	811 XL
Inboard Bearing	168	1	Steel	18463-11	8050-20760	811 S
Inboard Bearing	168	1	Steel	18463-13	8050-30960	811 M
Inboard Bearing	168	1	Steel	18463-15	8050-31160	811 L
Inboard Bearing	168	1	Steel	18463-17	8050-31360	811 XL
Thrust Bearing Locknut	136	1	Steel	6123-1	8601-0006	811 S
Thrust Bearing Locknut	136	1	Steel	6123-6	8601-0009	811 M
Thrust Bearing Locknut	136	1	Steel	6123-5	8601-0010	811 L
Thrust Bearing Locknut	136	1	Steel	6123-8	8601-0013	811 XL
Thrust Bearing Lockwasher	382	1	Steel	6124-1	8910-0006	811 S
Thrust Bearing Lockwasher	382	1	Steel	6124-6	8910-0009	811 M
Thrust Bearing Lockwasher	382	1	Steel	6124-5	8910-0010	811 L
Thrust Bearing Lockwasher	382	1	Steel	6124-8	8910-0013	811 XL
Sleeve	126	1	316SS	21551-01-91	91967X-2229	811 L
Sleeve	126	1	Alloy 20	21551-01-20	91967X-2230	811 L
Oil Drain Plug	408A	1	Steel	6652-1	A00152A01	811 XL
Outboard Lab'y Seal INPRO	332	1	Bronze	18470-7	A00710A01	811 L
Inboard Lab'y Seal INPRO	333	1	Bronze	18470-8	A00711A01	811 L
Inboard Lab'y Seal INPRO	333	1	Bronze	18470-5	A00745A01	811 M
Outboard Lab'y Seal INPRO	332	1	Bronze	18470-4	A00746A01	811 M
Inboard Lab'y Seal INPRO	333	1	Bronze	18470-11	A00785A01	811 XL
Outboard Lab'y Seal INPRO	332	1	Bronze	18470-10	A00786A01	811 XL
Outboard Lab'y Seal INPRO	332	1	Bronze	18470-1	A00915A01	811 S
Inboard Lab'y Seal INPRO	333	1	Bronze	18470-2	A00930A01	811 S
Packing	106	1	Kevlar	21647-16-4	A01081A06	811 M Pumps
Packing	106	1	Kevlar	21647-21-4	A01081A07	811 L Pumps
Packing	106	1	Kevlar	21647-22-4	A01081A12	811 XL Pumps
Packing	106	1	Tef/Imp	21647-13-7	A01081A14	811 S Pumps
Sight Glass	319	1	ST&Glass	34307	A01154A05	811 XL
Impeller Pipe Plug & Washer	358Y	1	DI/316SS	21001-01-91	A02827A04-2229	811 XL 15" Pumps
Impeller Pipe Plug & Washer	358Y	2	CD4/Alloy 20	21001-01-20	A02827A04-2230	811 XL 15" Pumps
Oil Thrower	248	1	Steel	24384-04-41	A03712A-3201	811 L

Griswold Pump Company • 22069 Van Buren Street • Grand Terrace, CA 92313-5607

Phone: (229) 226-5255 - (800) 843-9222 • Fax (229) 226-5567 - (909) 422-1787

Prices subject to change without notice.

ANSI PUMP PARTS

Goulds Parts in Ascending Order

Part	Item #	Qty Req	Material	Griswold Part #	Goulds Part#	Where Used
Impeller Washer	428D	1	Teflon	21002-01-WS	A05105A01	811 XL 15" Pumps
Frame Foot 13"	241	1	Cast Iron	24420-01-01	B02091A-1001-63986	811 M, L Frames
Frame Foot 8" & 10"	241	1	Cast Iron	24421-01-01	B02092A-1001-63987	811 M, L Frames
Clamp Ring	253B	1	Steel	24384-02-41	B02168A-2210	811 L
Impeller O-Ring	412A	1	Teflon	18461-14-38	C02495A236359	811 S 8" Pumps
Bearing Housing O-Ring	496	1	Buna	18461-04-71	C02495A236-5302	811 S
Bearing Housing O-Ring	496	1	Buna	251B	C02495A251-5302	811 L
Bearing Housing O-Ring	496	1	Buna	252B	C02495A261-5302	811 XL
Impeller O-Ring	412A	1	Teflon	18461-15-38	C02495A286359	811 M, L Pumps
Impeller O-Ring	412A	1	Teflon	21003-01-OR	C02495A34-6359	811 XL Pumps
Bearing Housing	134	1	Cast Iron	24082-01-01	C03340A100056097	811 S
Frame Foot	241	1	Cast Iron	24018-01-01	C04366A-69160	811 XL
Impeller	101	1	DI	L21374-60-N6	C06088A-1013	6 X 4 - 10G 811 L
Impeller	101	1	316SS	L21374-60-91	C06089A-1203	6 X 4 - 10G 811 L
Impeller	101	1	Alloy 20	L21374-60-20	C06089A-1204	6 X 4 - 10G 811 L
Impeller	101	1	CD4MCu	L21374-60-X4	C06089A-1216	6 X 4 - 10G 811 L
Impeller	101	1	DI	21374-60-N6	C06348A-1013	6 X 4 - 10G 811 M
Impeller	101	1	316SS	21374-60-91	C06349A-1203	6 X 4 - 10G 811 M
Impeller	101	1	Alloy 20	21374-60-20	C06349A-1204	6 X 4 - 10G 811 M
Impeller	101	1	CD4MCu	21374-60-X4	C06349A-1216	6 X 4 - 10G 811 M
Bearing Housing O-Ring	496	1	Buna	245B	CO2495A245-5304	811 M
Case	100	1	DI	N/A	D00247A01-1012	4 X 3 - 7
Case	100	1	316SS	N/A	D00247A02-1203	4 X 3 - 7
Case	100	1	Alloy 20	N/A	D00247A02-1204	4 X 3 - 7
Case	100	1	CD4MCu	N/A	D00247A02-1216	4 X 3 - 7
Case	100	1	DI	21006-01-N6	D00452A01-1012	4 X 3 - 10H 811
Case	100	1	316SS	21006-01-91	D00452A02-1203	4 X 3 - 10H 811
Case	100	1	Alloy 20	21006-01-20	D00452A02-1204	4 X 3 - 10H 811
Case	100	1	CD4MCu	21006-01-X4	D00452A02-1216	4 X 3 - 10H 811
Case	100	1	316SS	21296-01-91	D02450A-1203	3 X 2 - 13 811
Case	100	1	Alloy 20	21296-01-20	D02450A-1204	3 X 2 - 13 811
Case	100	1	CD4MCu	21296-01-X4	D02450A-1216	3 X 2 - 13 811
Case	100	1	DI	21296-01-N6	D02451A-1012	3 X 2 - 13 811
Case	100	1	DI	24433-01-N6	D02488A01-1012	10 x 8 x 13 811 XL
Case	100	1	316SS	24433-01-91	D02488A02-1203	10 x 8 x 13 811 XL
Case	100	1	Alloy 20	24433-01-20	D02488A02-1204	10 x 8 x 13 811 XL
Case	100	1	CD4MCu	24433-01-X4	D02488A02-1216	10 x 8 x 13 811 XL
Case	100	1	316SS	21009-01-91	D03123A-1203	6 X 4 - 10H 811
Case	100	1	Alloy 20	21009-01-20	D03123A-1204	6 X 4 - 10H 811
Case	100	1	CD4MCu	21009-01-X4	D03123A-1216	6 X 4 - 10H 811
Case	100	1	DI	21009-01-N6	D03194A-1012	6 X 4 - 10H 811
Bearing Housing	134	1	Cast Iron	24384-01-01	D04628A-1000-68227	811 L
Bearing Housing	134	1	Cast Iron	24015-01-01	D04871A-1001-55357	811 XL
Bearing Housing	134	1	Cast Iron	24383-01-01	D04872A100056376	811 M
Case	100	1	DI	21431-01-N6	D04928A-1012	6 X 4 - 13 811
Case	100	1	316SS	21431-01-91	D04930A-1203	6 X 4 - 13 811
Case	100	1	Alloy 20	21431-01-20	D04930A-1204	6 X 4 - 13 811
Case	100	1	CD4MCu	21431-01-X4	D04930A-1216	6 X 4 - 13 811
Case	100	1	DI	31334-01-N6	D06537A-1012	LF2 X 1 - 10 811
Case	100	1	316SS	31295-01-91	D06544-1203	LF3 X 1 1/2 - 13 811
Case	100	1	Alloy 20	31295-01-20	D06544-1204	LF3 X 1 1/2 - 13 811
Case	100	1	CD4MCu	31295-01-X4	D06544-1216	LF3 X 1 1/2 - 13 811
Case	100	1	DI	31426-01-N6	D06583A-1012	LF 1 1/2 X 1 X- 8 811 S
Case	100	1	316SS	31426-01-91	D06628A-1203	LF 1 1/2 X 1 X- 8 811 S
Case	100	1	Alloy 20	31426-01-20	D06628A-1204	LF 1 1/2 X 1 X- 8 811 S
Case	100	1	CD4MCu	31426-01-X4	D06628A-1216	LF 1 1/2 X 1 X- 8 811 S
Case	100	1	316SS	31334-01-91	D06638A-1203	LF2 X 1 - 10 811

Griswold Pump Company • 22069 Van Buren Street • Grand Terrace, CA 92313-5607

Phone: (229) 226-5255 - (800) 843-9222 • Fax (229) 226-5567 - (909) 422-1787

Prices subject to change without notice.

ANSI PUMP PARTS

Goulds Parts in Ascending Order

Part	Item #	Qty Req	Material	Griswold Part #	Goulds Part#	Where Used
Case	100	1	Alloy 20	31334-01-20	D06638A-1204	LF2 X 1 - 10 811
Case	100	1	CD4MCu	31334-01-X4	D06638A-1216	LF2 X 1 - 10 811
Outboard Lab'y Seal	332	1	Teflon	18470-1P	D08717A016241	811 S
Inboard Lab'y Seal	333	1	Teflon	18470-2P	D08717A026241	811 S
Outboard Lab'y Seal	332	1	Teflon	18470-4P	D08717A03-6241	811 M
Inboard Lab'y Seal	333	1	Teflon	18470-5P	D08717A04-6241	811 M
Outboard Lab'y Seal	332	1	Teflon	18470-7P	D08717A05-6241	811 L
Inboard Lab'y Seal	333	1	Teflon	18470-8P	D08717A06-6241	811 L
Outboard Lab'y Seal	332	1	Teflon	18470-10P	D08717A07-6241	811 XL
Inboard Lab'y Seal	333	1	Teflon	18470-11P	D08717A08-6241	811 XL
Case	100	1	DI	21008-01-N6	D08740A-1012	6 X 4 - 10G 811
Case	100	1	CD4MCu	Not Available	D08742-1216	6 X 4 - 10 811
Case	100	1	316SS	21008-01-91	D08742A-1203	6 X 4 - 10G 811
Case	100	1	Alloy 20	21008-01-20	D08742A-1204	6 X 4 - 10G 811
Case	100	1	CD4MCu	21008-01-X4	D08742A-1216	6 X 4 - 10G 811
Case	100	1	DI	31295-01-N6	DO6582-1012	LF3 X 1 1/2 - 13 811
Impeller	101	1	DI	L21282-90-N6	OB10591-1013	4 X 3 - 13 811 L
Impeller	101	1	316SS	L21282-90-91	OB10592-1203	4 X 3 - 13 811 L
Impeller	101	1	Alloy 20	L21282-90-20	OB10592-1204	4 X 3 - 13 811 L
Impeller	101	1	CD4MCu	L21282-90-X4	OB10592-1216	4 X 3 - 13 811 L
Impeller	101	1	316SS	31280-40-91	OC03394A-1203	LF 1 1/2 X 1 X- 8 811 S
Impeller	101	1	Alloy 20	31280-40-20	OC03394A-1204	LF 1 1/2 X 1 X- 8 811 S
Impeller	101	1	CD4MCu	31280-40-X4	OC03394A-1216	LF 1 1/2 X 1 X- 8 811 S
Impeller	101	1	316SS	31329-60-91	OC03491A-1203	LF2 X 1 - 10 811 M
Impeller	101	1	Alloy 20	31329-60-20	OC03491A-1204	LF2 X 1 - 10 811 M
Impeller	101	1	CD4MCu	31329-60-X4	OC03491A-1216	LF2 X 1 - 10 811 M
Impeller	101	1	Alloy 20	31283-90-20	OCO3393-1204	LF3 X 1 1/2 - 13 811 M
Impeller	101	1	316SS	31283-90-91	OCO3393A-1203	LF3 X 1 1/2 - 13 811 M
Impeller	101	1	CD4MCu	31283-90-X4	OCO3393A-1216	LF3 X 1 1/2 - 13 811 M
Power Frame For Sleeveless Design	920A	1	A20 Shaft	PF811LG20NSLV	P1600LOS00-X000	811 L
Power Frame For Sleeve Design	920B	1	4140 Shaft	PF811LG41SLV	P1600LOS00-X050	811 L
Power Frame For Sleeve Design	920B	1	316 SS Shaft	PF811LG91SLV	P1600LOS00-X060	811 L
Power Frame For Sleeveless Design	920A	1	316 SS Shaft	PF811LG91NSLV	P1600LOS00-X080	811 L
Power Frame For Sleeve Design	920B	1	4140 Shaft	PF811MD41SLV	P1600MOS00-X050	811 M
Power Frame For Sleeve Design	920B	1	316 SS Shaft	PF811MD91SLV	P1600MOS00-X060	811 M
Power Frame For Sleeveless Design	920A	1	316 SS Shaft	PF811MD91NSLV	P1600MOS00-X080	811 M
Power Frame For Sleeveless Design	920A	1	A20 Shaft	PF811SM20NSLV	P1600SOS00-X000	811 S
Power Frame For Sleeve Design	920B	1	4140 Shaft	PF811SM41SLV	P1600SOS00-X050	811 S
Power Frame For Sleeve Design	920B	1	316 SS Shaft	PF811SM91SLV	P1600SOS00-X060	811 S
Power Frame For Sleeveless Design	920A	1	316 SS Shaft	PF811SM91NSLV	P1600SOS00-X080	811 S
Power Frame For Sleeveless Design	920A	1	A20 Shaft	PF811XLG20NSLV	P1600XOS00-X000	811 XL
Power Frame For Sleeve Design	920B	1	4140 Shaft	PF811XLG41SLV	P1600XOS00-X050	811 XL
Power Frame For Sleeve Design	920B	1	316 SS Shaft	PF811XLG91SLV	P1600XOS00-X060	811 XL
Power Frame For Sleeveless Design	920A	1	316 SS Shaft	PF811XLG91NSLV	P1600XOS00-X080	811 XL
Stuffing Box - Standard Bore	184	1	DI	23024-01-N6	R100-107-1012	811 M 6" Pumps
Stuffing Box - Standard Bore	184	1	DI	21550-01-N6	R100-111-1012	811 M 8" Pumps
Stuffing Box - Standard Bore	184	1	316SS	21290-01-91	R100-529-1203	811 M 13" Pumps
Stuffing Box - Standard Bore	184	1	Alloy 20	21290-01-20	R100-529-1204	811 M 13" Pumps
Stuffing Box - Standard Bore	184	1	CD4MCu	21290-01-X4	R100-529-1216	811 M 13" Pumps
Stuffing Box - Standard Bore	184	1	DI	21290-01-N6	R100-530-1012	811 M 13" Pumps
Stuffing Box - Standard Bore	184	1	316SS	21549-01-91	R100-533-1203	811 L 13" Pumps
Stuffing Box - Standard Bore	184	1	Alloy 20	21549-01-20	R100-533-1204	811 L 13" Pumps
Stuffing Box - Standard Bore	184	1	CD4MCu	21549-01-x4	R100-533-1216	811 L 13" Pumps
Stuffing Box - Standard Bore	184	1	DI	21549-01-N6	R100-534-1012	811 L 13" Pumps
Stuffing Box - Standard Bore	184	1	316SS	21279-01-91	R100-585-1203	811 M 10" Pumps
Stuffing Box - Standard Bore	184	1	Alloy 20	21279-01-20	R100-585-1204	811 M 10" Pumps

Griswold Pump Company • 22069 Van Buren Street • Grand Terrace, CA 92313-5607

Phone: (229) 226-5255 - (800) 843-9222 • Fax (229) 226-5567 - (909) 422-1787

Prices subject to change without notice.

ANSI PUMP PARTS

Goulds Parts in Ascending Order

Part	Item #	Qty Req	Material	Griswold Part #	Goulds Part#	Where Used
Stuffing Box - Standard Bore	184	1	CD4MCu	21279-01-X4	R100-585-1216	811 M 10" Pumps
Stuffing Box - Standard Bore	184	1	DI	21279-01-N6	R100-586-1012	811 M 10" Pumps
Stuffing Box - Standard Bore	184	1	316SS	L21279-01-91	R100-589-1203	811 L 10" Pumps
Stuffing Box - Standard Bore	184	1	Alloy 20	L21279-01-20	R100-589-1204	811 L 10" Pumps
Stuffing Box - Standard Bore	184	1	CD4MCu	L21279-01-X4	R100-589-1216	811 L 10" Pumps
Stuffing Box - Standard Bore	184	1	DI	L21279-01-N6	R100-590-1012	811 L 10" Pumps
Stuffing Box - Standard Bore	184	1	316SS	23024-01-91	R100-786-1203	811 M 6" Pumps
Stuffing Box - Standard Bore	184	1	CD4MCu	23024-01-X4	R100-786-1216	811 M 6" Pumps
Stuffing Box - Standard Bore	184	1	Alloy 20	23024-01-20	R100-786-1240	811 M 6" Pumps
Stuffing Box - Standard Bore	184	1	316SS	21550-01-91	R100-788-1203	811 M 8" Pumps
Stuffing Box - Standard Bore	184	1	Alloy 20	21550-01-20	R100-788-1204	811 M 8" Pumps
Stuffing Box - Standard Bore	184	1	CD4MCu	21550-01-X4	R100-788-1216	811 M 8" Pumps
Adapter	108	1	DI	24292-01-N6	R102-812-1013	811 XL 13" Pumps
Adapter	108	1	DI	24446-01-N6	R102-814-1013	811 XL 15" Pumps
Shaft for sleeve design	122	1	316 SS	24003-01-31A	R103-614-2229	811 XL
Shaft for sleeve design	122	1	4140	24003-01-41A	R103-614-2238	811 XL
Shaft for sleeveless design	122	1	316 SS	24003-02-31A	R103-615-2229	811 XL
Shaft for sleeveless design	122	1	A20	24003-02-20A	R103-615-2230	811 XL
Stuffing Box - Standard Bore	184	1	DI	21284-01-N6	R104-429-1012	811 S 6" Pumps
Stuffing Box - Standard Bore	184	1	DI	21417-01-N6	R104-431-1012	811 S 8" Pumps
Shaft for sleeveless design	122	1	316 SS	24000-02-31A	R104-434-2229	811 S
Shaft for sleeveless design	122	1	A20	24000-02-20A	R104-434-2230	811 S
Shaft for sleeve design	122	1	316 SS	24000-01-31A	R104-435-2229	811 S
Shaft for sleeve design	122	1	4140	24000-01-41A	R104-435-2238	811 S
Stuffing Box - Standard Bore	184	1	316SS	21284-01-91	R104-562-1203	811 S 6" Pumps
Stuffing Box - Standard Bore	184	1	Alloy 20	21284-01-20	R104-562-1204	811 S 6" Pumps
Stuffing Box - Standard Bore	184	1	CD4MCu	21284-01-X4	R104-562-1216	811 S 6" Pumps
Stuffing Box - Standard Bore	184	1	316SS	21417-01-91	R104-564-1203	811 S 8" Pumps
Stuffing Box - Standard Bore	184	1	Alloy 20	21417-01-20	R104-564-1204	811 S 8" Pumps
Stuffing Box - Standard Bore	184	1	CD4MCu	21417-01-X4	R104-564-1216	811 S 8" Pumps
Stuffing Box - Standard Bore	184	1	DI	24423-01-N6	R104-706-1012	811 XL 13" Pumps
Stuffing Box - Standard Bore	184	1	316SS	24423-01-91	R104-707-1203	811 XL 13" Pumps
Stuffing Box - Standard Bore	184	1	Alloy 20	24423-01-20	R104-707-1204	811 XL 13" Pumps
Stuffing Box - Standard Bore	184	1	CD4MCu	24423-01-X4	R104-707-1216	811 XL 13" Pumps
Stuffing Box - Standard Bore	184	1	DI	24443-01-N6	R104-709-1012	811 XL 15" Pumps
Stuffing Box - Standard Bore	184	1	316SS	24443-01-91	R104-710-1203	811 XL 15" Pumps
Stuffing Box - Standard Bore	184	1	Alloy 20	24443-01-20	R104-710-1204	811 XL 15" Pumps
Stuffing Box - Standard Bore	184	1	CD4MCu	24443-01-X4	R104-710-1216	811 XL 15" Pumps
Shaft for sleeveless design	122	1	316 SS	24001-02-31A	R104-731-2229	811 M
Shaft for sleeveless design	122	1	A20	24001-02-20A	R104-731-2230	811 M
Shaft for sleeve design	122	1	316 SS	24001-01-31A	R104-733-2229	811 M
Shaft for sleeve design	122	1	4140	24001-01-41A	R104-733-2238	811 M
Repair Kit	906A	1	Various	RK-3196L	R196LXPRKO	811 L 13" Pumps
Maintenance Kit	902	1	Various	K-3196L-10	R196-MKL10	811 L 10" Pumps
Maintenance Kit	902	1	Various	K-3196L-13	R196-MKL13	811 L 13" Pumps
Maintenance Kit	902	1	Various	K-3196M-10	R196-MKM10	811 M 10" Pumps
Maintenance Kit	902	1	Various	K-3196M-13	R196-MKM13	811 M 13" Pumps
Maintenance Kit	902	1	Various	K-3196M-6	R196-MKM6	811 M 6" Pumps
Maintenance Kit	902	1	Various	K-3196M-8	R196-MKM8	811 M 8" Pumps
Maintenance Kit	902	1	Various	K-3196S-6	R196-MKS6	811 S 6" Pumps
Maintenance Kit	902	1	Various	K-3196S-8	R196-MKS8	811 S 8" Pumps
Maintenance Kit	902	1	Various	K-3196XL-13	R196-MKX13	811 XL 13" Pumps
Maintenance Kit	902	1	Various	K-3196XL-15	R196-MKX15	811 XL 15" Pumps
Repair Kit	906A	1	Various	RK-3196M	R196MTPRKO	811 M 13" Pumps
Repair Kit	906A	1	Various	RK-3196S	R196STPRKO	811 S 8" Pumps
Repair Kit	906A	1	Various	RK-3196X	R196XLPRKO	811 XL 15" Pumps
Lantern Ring	105	1	Teflon	21275	R76293	811 M Pumps

Griswold Pump Company • 22069 Van Buren Street • Grand Terrace, CA 92313-5607

Phone: (229) 226-5255 - (800) 843-9222 • Fax (229) 226-5567 - (909) 422-1787

Prices subject to change without notice.

ANSI PUMP PARTS

Goulds Parts in Ascending Order

Part	Item #	Qty Req	Material	Griswold Part #	Goulds Part#	Where Used
Lantern Ring	105	1	Teflon	21555	R76295	811 L Pumps
Lantern Ring	105	1	Teflon	21600	R76298	811 XL Pumps
Lantern Ring	105	1	Teflon	21414	R76775	811 S Pumps
Outboard Bearing	112	2	Steel	18463-16	R8057-3-1029	811 L
Packing Gland	107	1	316SS	21415-01-91	RB01049A1203	811 S Pumps
Packing Gland	107	1	316 SS	21277-0-91	RB01050A-1203	811 M Pumps
Packing Gland	107	1	316 SS	21553-01-91	RC01298A-1203	811 L Pumps
Stuffing Box - Taper Bore	184	1	316SS	24284-02-91	RC01382A01-1203	811 S 6" Pumps
Stuffing Box - Taper Bore	184	1	Alloy 20	24284-02-20	RC01382A01-1204	811 S 6" Pumps
Stuffing Box - Taper Bore	184	1	CD4MCu	24284-02-X4	RC01382A01-1216	811 S 6" Pumps
Stuffing Box - Taper Bore	184	1	DI	24284-02-N6	RC01382A03-1012	811 S 6" Pumps
Stuffing Box - Taper Bore	184	1	316SS	24417-02-91	RC01382A07-1203	811 S 8" Pumps
Stuffing Box - Taper Bore	184	1	Alloy 20	24417-02-20	RC01382A07-1204	811 S 8" Pumps
Stuffing Box - Taper Bore	184	1	CD4MCu	24417-02-X4	RC01382A07-1216	811 S 8" Pumps
Stuffing Box - Taper Bore	184	1	DI	24417-02-N6	RC01382A09-1012	811 S 8" Pumps
Stuffing Box - Taper Bore	184	1	Alloy 20	L24279-02-20	RC01382A31-1204	811 L 10" Pumps
Stuffing Box - Taper Bore	184	1	316SS	24549-02-91	RC01382A37-1203	811 L 13" Pumps
Stuffing Box - Taper Bore	184	1	Alloy 20	24549-02-20	RC01382A37-1204	811 L 13" Pumps
Stuffing Box - Taper Bore	184	1	CD4MCu	24549-02-X4	RC01382A37-1216	811 L 13" Pumps
Stuffing Box - Taper Bore	184	1	DI	24549-02-N6	RC01382A39-1012	811 L 13" Pumps
Stuffing Box - Taper Bore	184	1	316SS	24443-02-91	RC01382A49-1203	811 XL 15" Pumps
Stuffing Box - Taper Bore	184	1	Alloy 20	24443-02-20	RC01382A49-1204	811 XL 15" Pumps
Stuffing Box - Taper Bore	184	1	CD4MCu	24443-02-X4	RC01382A49-1216	811 XL 15" Pumps
Stuffing Box - Taper Bore	184	1	DI	24443-02-N6	RC01382A51-1012	811 XL 15" Pumps
Shaft for sleeve design	122	1	316 SS	24002-01-31A	RC03044A-2229	811 L
Shaft for sleeve design	122	1	4140	24002-01-41A	RC03044A-2238	811 L
Shaft for sleeveless design	122	1	316 SS	24002-02-31A	RC03132A-2229	811 L
Shaft for sleeveless design	122	1	A20	24002-02-20A	RC03132A-2230	811 L
Packing Gland	107	1	316 SS	24017-01-91	RC03355A-1203	811 XL Pumps
Stuffing Box - Taper Bore	184	1	DI	24550-02-N6	RC04047A-1012	811 M 8" Pumps
Stuffing Box - Taper Bore	184	1	DI	24279-02-N6	RC04048A-1012	811 M 10" Pumps
Stuffing Box - Taper Bore	184	1	DI	24290-02-N6	RC04049A-1012	811 M 13" Pumps
Stuffing Box - Taper Bore	184	1	DI	24423-02-N6	RC04052A-1012	811 XL 13" Pumps
Stuffing Box - Large Bore	184	1	316SS	24284-03-91	RC04056A01-1203	811 S 6" Pumps
Stuffing Box - Large Bore	184	1	Alloy 20	24284-03-20	RC04056A01-1204	811 S 6" Pumps
Stuffing Box - Large Bore	184	1	CD4MCu	24284-03-X4	RC04056A01-1216	811 S 6" Pumps
Stuffing Box - Large Bore	184	1	DI	24284-03-N6	RC04056A02-1012	811 S 6" Pumps
Stuffing Box - Large Bore	184	1	316SS	24417-03-91	RC04057A01-1203	811 S 8" Pumps
Stuffing Box - Large Bore	184	1	Alloy 20	24417-03-20	RC04057A01-1204	811 S 8" Pumps
Stuffing Box - Large Bore	184	1	CD4MCu	24417-03-X4	RC04057A01-1216	811 S 8" Pumps
Stuffing Box - Large Bore	184	1	DI	24417-03-N6	RC04057A02-1012	811 S 8" Pumps
Stuffing Box - Large Bore	184	1	316SS	24550-03-91	RC04058A01-1203	811 M 8" Pumps
Stuffing Box - Large Bore	184	1	Alloy 20	24550-03-20	RC04058A01-1204	811 M 8" Pumps
Stuffing Box - Large Bore	184	1	CD4MCu	24550-03-X4	RC04058A01-1216	811 M 8" Pumps
Stuffing Box - Large Bore	184	1	DI	24550-03-N6	RC04058A02-1012	811 M 8" Pumps
Stuffing Box - Large Bore	184	1	316SS	24279-03-91	RC04059A01-1203	811 M 10" Pumps
Stuffing Box - Large Bore	184	1	Alloy 20	24279-03-20	RC04059A01-1204	811 M 10" Pumps
Stuffing Box - Large Bore	184	1	DI	24279-03-N6	RC04059A02-1012	811 M 10" Pumps
Stuffing Box - Large Bore	184	1	316SS	24290-03-91	RC04060A01-1203	811 M 13" Pumps
Stuffing Box - Large Bore	184	1	Alloy 20	24290-03-20	RC04060A01-1204	811 M 13" Pumps
Stuffing Box - Large Bore	184	1	CD4MCu	24290-03-X4	RC04060A01-1216	811 M 13" Pumps
Stuffing Box - Large Bore	184	1	DI	24290-03-N6	RC04060A02-1012	811 M 13" Pumps
Stuffing Box - Large Bore	184	1	316SS	L24279-03-91	RC04061A01-1203	811 L 10" Pumps
Stuffing Box - Large Bore	184	1	Alloy 20	L24279-03-20	RC04061A01-1204	811 L 10" Pumps
Stuffing Box - Large Bore	184	1	CD4MCu	L24279-03-X4	RC04061A01-1216	811 L 10" Pumps
Stuffing Box - Large Bore	184	1	DI	L24279-03-N6	RC04061A02-1012	811 L 10" Pumps
Stuffing Box - Large Bore	184	1	316SS	24549-03-91	RC04062A01-1203	811 L 13" Pumps

Griswold Pump Company • 22069 Van Buren Street • Grand Terrace, CA 92313-5607

Phone: (229) 226-5255 - (800) 843-9222 • Fax (229) 226-5567 - (909) 422-1787

Prices subject to change without notice.

ANSI PUMP PARTS

Goulds Parts in Ascending Order

Part	Item #	Qty Req	Material	Griswold Part #	Goulds Part#	Where Used
Stuffing Box - Large Bore	184	1	Alloy 20	24549-03-20	RC04062A01-1204	811 L 13" Pumps
Stuffing Box - Large Bore	184	1	CD4MCu	24549-03-X4	RC04062A01-1216	811 L 13" Pumps
Stuffing Box - Large Bore	184	1	DI	24549-03-N6	RC04062A02-1012	811 L 13" Pumps
Stuffing Box - Large Bore	184	1	316SS	24423-03-91	RC04063A01-1203	811 XL 13" Pumps
Stuffing Box - Large Bore	184	1	Alloy 20	24423-03-20	RC04063A01-1204	811 XL 13" Pumps
Stuffing Box - Large Bore	184	1	CD4MCu	24423-03-X4	RC04063A01-1216	811 XL 13" Pumps
Stuffing Box - Large Bore	184	1	DI	24423-03-N6	RC04063A02-1012	811 XL 13" Pumps
Stuffing Box - Large Bore	184	1	316SS	24443-03-91	RC04064A01-1203	811 XL 15" Pumps
Stuffing Box - Large Bore	184	1	Alloy 20	24443-03-20	RC04064A01-1204	811 XL 15" Pumps
Stuffing Box - Large Bore	184	1	CD4MCu	24443-03-X4	RC04064A01-1216	811 XL 15" Pumps
Stuffing Box - Large Bore	184	1	DI	24443-03-N6	RC04064A02-1012	811 XL 15" Pumps
Stuffing Box - Taper Bore	184	1	316SS	24550-02-91	RC04109A01-1203	811 M 8" Pumps
Stuffing Box - Taper Bore	184	1	Alloy 20	24550-02-20	RC04109A01-1204	811 M 8" Pumps
Stuffing Box - Taper Bore	184	1	CD4MCu	24550-02-X4	RC04109A01-1216	811 M 8" Pumps
Stuffing Box - Taper Bore	184	1	316SS	24279-02-91	RC04110A01-1203	811 M 10" Pumps
Stuffing Box - Taper Bore	184	1	Alloy 20	24279-02-20	RC04110A01-1204	811 M 10" Pumps
Stuffing Box - Taper Bore	184	1	CD4MCu	24279-02-X4	RC04110A01-1216	811 M 10" Pumps
Stuffing Box - Taper Bore	184	1	316SS	24290-02-91	RC04111A01-1203	811 M 13" Pumps
Stuffing Box - Taper Bore	184	1	Alloy 20	24290-02-20	RC04111A01-1204	811 M 13" Pumps
Stuffing Box - Taper Bore	184	1	CD4MCu	24290-02-X4	RC04111A01-1216	811 M 13" Pumps
Stuffing Box - Taper Bore	184	1	316SS	24423-02-91	RC04115A01-1203	811 XL 13" Pumps
Stuffing Box - Taper Bore	184	1	Alloy 20	24423-02-20	RC04115A01-1204	811 XL 13" Pumps
Stuffing Box - Taper Bore	184	1	CD4MCu	24423-02-X4	RC04115A01-1216	811 XL 13" Pumps
Stuffing Box - Large Bore	184	1	CD4MCu	24279-03-X4	RC045059A01-1216	811 M 10" Pumps
Stuffing Box - Taper Bore	184	1	316SS	L24279-02-91	RCO1382A31-1203	811 L 10" Pumps
Stuffing Box - Taper Bore	184	1	CD4MCu	L24279-02-X4	RCO1382A31-1216	811 L 10" Pumps
Stuffing Box - Taper Bore	184	1	DI	L24279-02-N6	RCO1382A33-1012	811 L 10" Pumps
Frame	228	1	Duct Iron	24340-01-01	D04539AA10136397	811 S
Frame	228	1	Cast Iron	24288-01-01	RD04540AA100163983	811 M
Frame	228	1	Cast Iron	24288-02-01	RD04548AA-1001-63984	811 L
Frame	228	1	Cast Iron	24011-01-01	RE00666AA-1001-68146	811 XL

Griswold Pump Company • 22069 Van Buren Street • Grand Terrace, CA 92313-5607

Phone: (229) 226-5255 - (800) 843-9222 • Fax (229) 226-5567 - (909) 422-1787

Prices subject to change without notice.

Notes

Notes



Your Distributor:

22069 Van Buren Street • Grand Terrace, CA 92313-5607
Phone: (229) 226-5255 • (800) 843-9222
Fax (229) 226-5567 • (909) 422-1787
email: griswold@griswoldpump.com
website: www.griswoldpump.com